Dorothy Anne Ross

LEGENDA 1927

WELLESLEY COLLEGE

Digitized by the Internet Archive
in 2011 with funding from
Boston Library Consortium Member Libraries

http://www.archive.org/details/wellesleylegenda1927bost

DEDICATED

TO THE

MEMORY

OF

MARY

CASWELL

All photographs

in the

1927 LEGENDA

by

BACHRACH

Table of Contents

SECTION	PAGE
Campus	
Administration and Faculty	5
Seniors	21
Review of the Year	113
Tree Day	119
Verse	131
Who's Who	143
Organizations	147
Dramatics	171
Letters	177
Music	185
Athletics	193
Societies	207
Directory of Classes	221
Advertisements	257

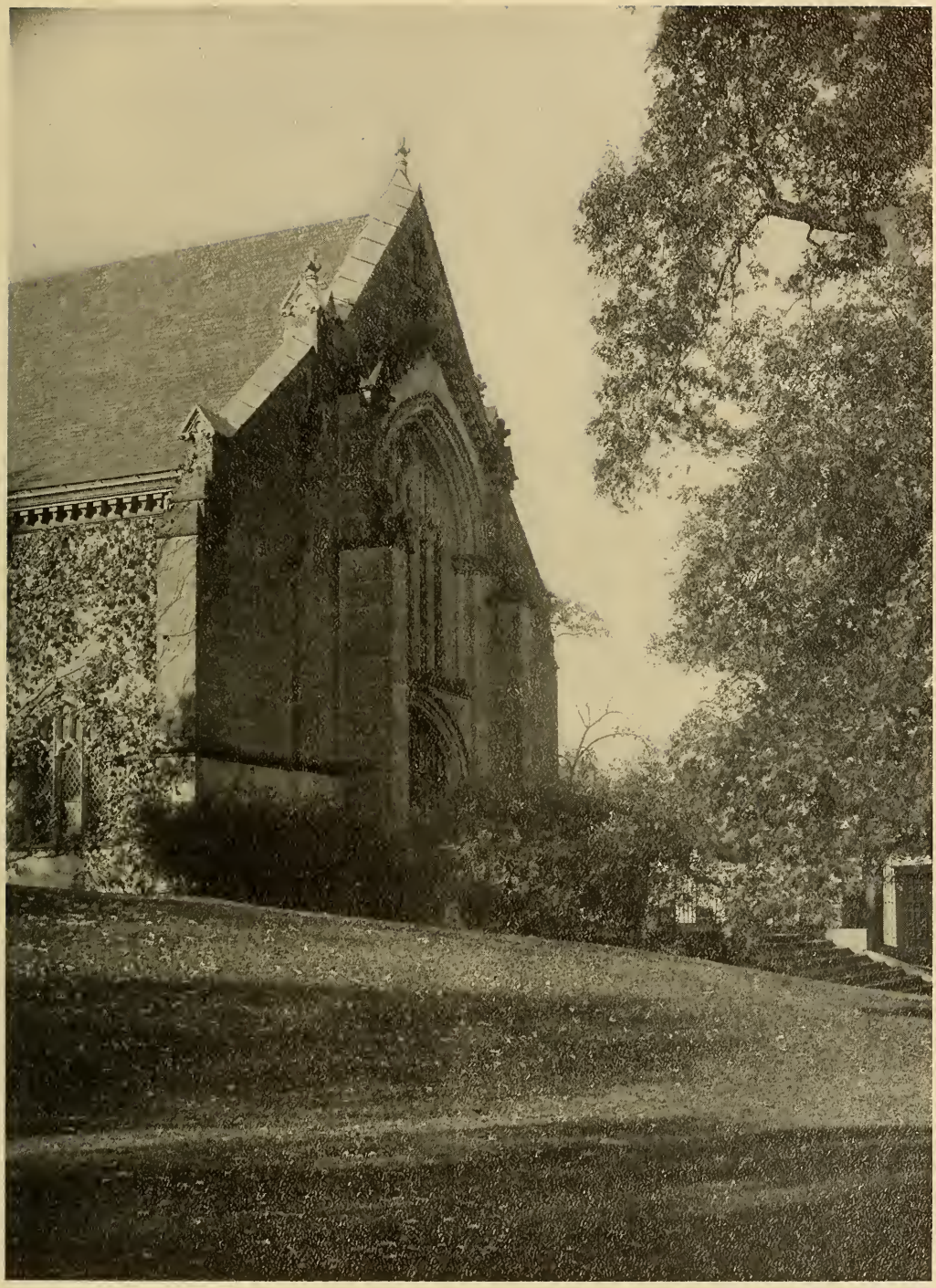

ADMINISTRATION

Board of Trustees

Officers

EDWIN FARNHAM GREENE, *President of the Board* . . . *Boston, Mass.*
GEORGE HOWE DAVENPORT, *Vice-President* . . . . . *Boston, Mass.*
CANDACE CATHERINE STIMSON, *Secretary* . . . . *New York, N. Y.*

Members of the Board

WILLIAM FAIRFIELD WARREN . . . . . *Brookline, Mass.*
LILLIAN HORSFORD FARLOW . . . . . *Cambridge, Mass.*
LOUISE McCOY NORTH . . . . . *Madison, N. J.*
ANDREW FISKE . . . . . *Boston, Mass.*
CAROLINE HAZARD . . . . . *Cambridge, Mass.*
PAUL HENRY HANUS . . . . . *Cambridge, Mass.*
ALICE UPTON PEARMAIN . . . . . *Boston, Mass.*
BELLE SHERWIN . . . . . *Willoughby, Ohio*
GRACE GOODNOW CROCKER . . . . . *Cambridge, Mass.*
CHARLES LEWIS SLATTERY . . . . . *Boston, Mass*
WILLIAM MORTON WHEELER . . . . . *Boston, Mass.*
ROBERT GRAY DODGE . . . . . *Boston, Mass*
HUGH WALKER OGDEN . . . . . *Brookline, Mass.*
ALMA SEIPP HAY . . . . . *Winnetka, Ill.*
SARAH WHITTELSEY WALDEN . . . . . *New Haven, Conn.*
FREDERIC HAINES CURTISS . . . . . *Boston, Mass.*
JAMES DEAN . . . . . *Brookline, Mass.*
CLIFTON HOWARD DWINNELL . . . . . *West Newton, Mass.*
DOROTHY BRIDGMAN ATKINSON . . . . . *Minneapolis, Minn.*
ELLEN FITZ PENDLETON *(ex officio)* . . . . . *Wellesley, Mass.*
President of Wellesley College
LEWIS KENNEDY MORSE *(ex officio)* . . . . . *Boston, Mass.*
Treasurer of Wellesley College

Officers of Administration

ELLEN FITZ PENDLETON, M.A., LITT.D., LL.D. . . . . *President*

ALICE VINTON WAITE, M.A.,
Dean. Professor of English Language and Literature

EDITH SOUTHER TUFTS, M.A. . . . . *Dean of Residence*

EDWARD ERASTUS BANCROFT, M.A. . . . . *Consulting Physician*

MARY FRAZER SMITH, B.A. . . . . *College Recorder*

FRANCES LOUISE KNAPP, M.A.
Secretary to the Board of Admission and Dean of Freshmen

EVELYN AMELIA MUNROE, B.A. . . . . *Assistant Treasurer*

HELEN WILLARD LYMAN, B.A. . . . . *Head of Cazenove Hall*

HARRIET LESTER . . . . . *Head of Shafer Hall*

EFFIE JANE BUELL . . . . . *Head of Pomeroy Hall*

CHARLOTTE HENDERSON CHADDERDON . . . *Head of Claflin Hall*

ELIZABETH BURROUGHS WHEELER . . . . *Head of Eliot House*

KATHERINE HARRIS . . . . . *Head of Little House*

ALICE LILLIAN McGREGOR . . . . . *Head of Tower Court*

JESSIE ANN ENGLES . . . *Head of Crofton House and Ridgeway Refectory*

JOSEFA VICTORIA RANTZIA STALLKNECHT . . *Head of Clinton House*

VIOLA FLORENCE SNYDER . . . . . *Head of Washington House*

ADALINE FOOTE HAWLEY, B.A. . . . . *Head of Birches*

ELVIRA GENEVIEVE BRANDAU . . . . . *Head of Wood House*

HELEN SEYMOUR CLIFTON . . . . . *Head of Noanett House*

CHARLOTTE MARY HASSETT . . . . . *Head of Dower House*

BELLE MORGAN WARDWELL, B.S. . . . . *Head of Beebe Hall*

CARRIE IRISH . . . . . *Head of Stone Hall*

ETHEL ISABELLA FOSTER . . . . . *Head of Freeman House*

MARY GILMAN AHLERS B.A. . . . . *Head of Wilder Hall*

Officers of Administration

(*Continued*)

MARY CROSS EWING, B.A.
Head of the Homestead and Assistant to the Dean of Residence

CAROLYN MAY LOOMIS . . . . . *Head of Fiske House*

LAURA PARKER FURBER, B.A. . . . . *Head of Leighton House*

MARY HALE YOUNG, B.A. . . . . *Head of Townsend House*

MARION FRANCES EATON COOKE, B.A. . . . *Head of Webb House*

FRANCES RAYNOR MEAKER . . . *Head of Horton and Hallowell Houses*

ALICE VARNEY WARD . . . . . *Head of Severance Hall*

ELIZABETH REES PASCHAL, PH.B. . . . . *Head of Norumbega House*

MARY LYDIA WHEELER . . . . . *Head of the Elms*

MARY FISHER DEKRUIF, M.D.
Health Officer and Instructor in Hygiene and Physical Education

ELIZABETH LOUISE BROYLES, M.D. . . . . *Resident Physician*

FLORENCE IRENE TUCKER, B.A. . . . . *Purveyor*

BESSIE MAY VAN LEUVEN DECKER . . . . . *Comptroller*

JESSIE RICHARDS ADAMS . . . . *Manager of the Information Bureau*

AVA CLOSE MINSHER . . . . . *Manager of the Post Office*

GRACE ETHEL ARTHUR, B.A. . . . . *Assistant in the President's Office*

EUGENIA BUSHNELL BROWN, B.A. . . . *Secretary to the President*

KATHLEEN ELLIOTT, B.A. . . . . *Assistant Recorder*

DORIS ELIZABETH HUBBARD, B.S. . . . . *Secretary to the Dean*

FLORENCE JACKSON, B.S., M.A. . . . *Associate in the Personnel Bureau*

EDITH ALDEN SPRAGUE, A.B., B.S.
Assistant to the Director of the Personnel Bureau

BERNICE DRAKE LILL, B.A. . *Assistant Secretary to the Board of Admission*

WENDELL HOWARD KEYSER, B.S. . . . . *Business Manager*

FREDERICK DUTTON WOODS, B.S. . . . . *Superintendent of Grounds*

WILFORD PRIEST HOOPER, B.S. . . . *Superintendent of College Buildings*

Staff of the Library

ETHEL D. ROBERTS . . . . . *Librarian*

ANTOINETTE B. P. METCALF . . . . *Associate and Reference Librarian*

LILLA WEED . . . . . *Associate Librarian*

MARY L. COURTNEY . . . . . *Secretary to Librarian*

FLORA WISE . . . . . *Classifier*

EUNICE LATHROPE . . . . . *Assistant Cataloguer*

RUTH F. CATLIN . . . . . *Assistant Librarian*

FLORENCE L. ELLERY . . . . . *Assistant Librarian*

ETHEL A. HUNTER . . . . . *Assistant Librarian*

ETHEL A. PENNEL . . . . . *Assistant Librarian*

FLORENCE H. ROBINSON . . . . . *Assistant Librarian*

LUCY B. TRIPP . . . . . *Assistant Librarian*

MADGE F. TROW . . . . . *Assistant Librarian*

Officers of Instruction

Art

Professor

ALICE VAN VECHTEN BROWN, *(Chairman)*

Associate Professors

MYRTILLA AVERY, B.L.S., M.A.

ALFRED HAMILTON BARR, M.A.

Lecturers

ELIZA NEWKIRK ROGERS, M.A.

HARRIET BOYD HAWES, M.A., L.H.D.

Assistants

VIRGINIA LITCHFIELD, B.A.

HARRIETTE CARR IGLEHART, B.A.

Secretary of the Museum

CELIA HOWARD HERSEY, B.A.

Museum Assistant

ALICE CHURCHILL MOORE

Astronomy

Professor

JOHN CHARLES DUNCAN, PH.D. *(Chairman)*

Assistant Professor

LEAH BROWN ALLEN, M.A.

Instructor

LOIS TRIPP SLOCUM, M.A.

Assistant

HELEN MAUDE MITCHELL, B.A.

Custodian

KATHARINE BULLARD DUNCAN

Biblical History, Literature, and Interpretation

Professors

ELIZA HALL KENDRICK, PH.D. *(Chairman)*
OLIVE DUTCHER, M.A., B.D.

Associate Professor

MURIEL STREIBERT CURTIS, B.A., B.D.

Assistant Professors

LOUISE PETTIBONE SMITH, PH.D.
SEAL THOMPSON, M.A.
GORDON BOIT WELLMAN, TH.D.
MOSES BAILEY, S.T.M., PH.D.

Instructor

KATY BOYD GEORGE, B.A.

Assistant

BEATRICE LAURA GOFF, B.A.

Botany

Professors

MARGARET CLAY FERGUSON, PH.D. *(Chairman)*
HOWARD EDWARD PULLING, PH.D.

Associate Professors

LAETITIA MORRIS SNOW, PH.D.
MARY CAMPBELL BLISS, PH.D.
ALICE MARIA OTTLEY, PH.D.

Assistant Professors

HELEN ISABEL DAVIS, B.A.
* MARY LOUISE SAWYER, PH.D.

Instructors

HELEN STILLWELL THOMAS, M.A.
GRACE ELIZABETH HOWARD, PH.D.
BEULAH PEARL ENNIS, PH.D.
SILENCE ROWLEE, M.A.

Assistant

JULIA WILLIAMS JAMES, B.A.

Laboratory Assistants

VIRGINIA SMITH WILLIS, B.A.
LYDIA BOURNE WALSH, B.A.
DOROTHY LOUISE BUTLER, B.A.

Secretary and Custodian

LOIS IRENE WEBSTER, B.S.

Chemistry

Professor
HELEN SOMERSBY FRENCH, PH.D.

Associate Professors
CHARLOTTE ALMIRA BRAGG, B.S.
MARY AMERMAN GRIGGS, PH.D.
RUTH JOHNSTIN, PH.D.

Laboratory Assistants
ELEANOR LEWIS, B.A.
LOUISE DOBSON PRICE, B.A.
WINIFRED ELIZABETH FLETCHER, B.A.

Economics and Sociology

Professors
JANE ISABEL NEWELL, PH.D.
HENRY RAYMOND MUSSEY, PH.D.

Associate Professor
ELIZABETH DONNAN, B.A. *(Chairman)*

Assistant Professors
DAVIDSON RANKIN McBRIDE, B.A., OXON.
LAWRENCE SMITH, M.A.

Instructor
WALTER BUCKINGHAM SMITH, M.A.

Assistant
RUTH HARRIET WELCH, B.A.

Education

Professors
ARTHUR ORLO NORTON, M.A. *(Chairman)*
ANNA JANE McKEAG, PH.D., LL.D.

Lecturers
MATILDA REMY, B.S. in Ed.
ABIGAIL ADAMS ELIOT, ED.M.

Assistant Professor
DOROTHY WARNER DENNIS, B.A., DIPL. E.U.
Assistant Professor of French

Assistants
GRACE ALLERTON ANDREWS, M.A.
MILDRED NUTTER FROST, M.A.
ALICE BURT NICHOLS, B.A.

English

1. English Language and Literature

Professors

VIDA DUTTON SCUDDER, M.A., L.H.D.
MARGARET POLLOCK SHERWOOD, PH.D., L.H.D.
ALICE VINTON WAITE, M.A.
MARTHA HALE SHACKFORD, PH.D.
LAURA EMMA LOCKWOOD, PH.D. *(Chairman)*

Associate Professors

CHARLES LOWELL YOUNG, B.A.
* MARTHA PIKE CONANT, PH.D.
ALICE IDA PERRY WOOD, PH.D.
† LAURA HIBBARD LOOMIS, PH.D.
HELEN SARD HUGHES, PH.D.
ELIZABETH WHEELER MANWARING, PH.D.
ANNIE KIMBALL TUELL, PH.D.

Assistant Professors

KATHARINE CANBY BALDERSTON, PH.D.
EDWARD CHARLES EHRENSPERGER, PH.D.

Lecturer

§ ELEANOR PRESCOTT HAMMOND, PH.D.

Instructor

OLIVE BERNARDINE WHITE, PH.D.

Graduate Assistants

GRACE MARIAN FRICK, B.A.
KATHARINE PERRIN GAGE, B.A.

2. English Composition

Professor

SOPHIE CHANTAL HART, M.A. *(Chairman)*

Associate Professors

AGNES FRANCES PERKINS, M.A.
JOSEPHINE HARDING BATCHELDER, M.A.
* ALFRED DWIGHT SHEFFIELD, M.A.
ELIZABETH WHEELER MANWARING, PH.D.

Assistant Professors

BERTHA MONICA STEARNS, M.A.
EDITH CHRISTINA JOHNSON, M.A.

Instructors

DOROTHY LOUD BROWN, B.A.
ELIZABETH LOIS MANN, M.A.
RUTH ELIZABETH HILLYAR, M.A.
HELEN DRUSILLA LOCKWOOD, PH.D.
ESTHER MOHR McGILL, M.A.

French

Associate Professors

HENRIETTE ANDRIEU, Agrégée De L'Université *(Chairman)*
MARGUERITE MESPOULET, Agrégée De L'Université
RUTH ELVIRA CLARK, LITT.D.

Assistant Professor

DOROTHY WARNER DENNIS, B.A., DIPL. E.U.

Visiting Professor

MARGUERITE BRÉCHAILLE, Agrégée De L'Université

Instructors

LUCIENNE FOUBERT CHAMBERLIN, C.S. (Partie Française)
FRANCOISE RUET, LIC. *ès* LET., M.A.
HÉLÈNE CÉCILE VIEUX-ROCHAS, LIC. *ès* LET.
ANNE MARIE PORÉE, B.A., P.F.E.

Geology and Geography

Associate Professor

MARY JEAN LANIER, PH.D. *(Chairman)*

Assistant Professor

* MARGARET TERRELL PARKER, M.A.

Lecturers

‡ HARVEY WOODBURN SHIMER, PH.D., SC.D.
KIRTLEY FLETCHER MATHER, B.SC., PH.D.
‡ IRENE JEAN CURNOW, PH.D.

Instructor

RUTH ALLEN DOGGETT, M.S.

Assistant

OLIVE FLORENCE APPLE, B.S.

German

Professor

NATALIE WIPPLINGER, PH.D. *(Chairman)*

Assistant Professor

EDDA TILLE, PH.D.

Instructor

ODA LOHMEYER, PH.D.

Assistant

ELIZABETH BIEWEND

Greek

Professor
KATHARINE MAY EDWARDS, PH.D. *(Chairman)*

Instructor
HELEN VIRGINIA BROE, M.A.

History

Professors
JULIA SWIFT ORVIS, PH.D. *(Chairman)*
MABEL ELISABETH HODDER, PH.D.

Associate Professors
EDNA VIRGINIA MOFFET, PH.D.
EDWARD ELY CURTIS, PH.D.
JUDITH BLOW WILLIAMS, PH.D.
BARNETTE MILLER, PH.D.

Assistant Professor
LOUISE OVERACKER, PH.D.

Hygiene and Physical Education

Professors
MABEL LOUISE CUMMINGS, B.S., *(Chairman)*
WILLIAM SKARSTROM, M.P.E., M.D.
EUGENE CLARENCE HOWE, PH.D.

Resident Physician
ELIZABETH LOUISE BROYLES, M.D.

Health Officer
MARY FISHER DEKRUIF, M.D.

Lecturer
ERNST HERMANN

Instructors
MARGARET JOHNSON
CHARLOTTE GENEVIEVE MACEWAN, B.S.
FANNY GARRISON, B.A.
JOSEPHINE LANGWORTHY RATHBONE, M.A.
VIVIAN COLLINS WALKER, M.A.
ELEANOR CLIFTON, M.A.
GERTRUDE JOYCE CRAN
KATHARINE WENDELL TOWNSEND, B.A.

Assistant
ANNIE CHAPMAN STEDMAN

Recorder
MARION DOROTHY JAQUES, B.A.

Librarian
AGNES EMMA DODGE

Secretary
ANNA ELIZABETH ANDERSON

Special Lecturers

FOSTER STANDISH KELLOGG, M.D.
Lecturer on Pelvic Hygiene

WALTER B. LANCASTER, M.D.
Lecturer on Visual Hygiene

GLENN WILLIS LAWRENCE, D.M.D.
Lecturer on Oral Hygiene

ANDREW ROY MacAUSLAND, M.D.
Lecturer on Orthopedics

WILLIAM RUSSELL MacAUSLAND, M.D.
Lecturer on Orthopedics

WILLIAM EMERSON PREBLE, B.A., M.D.
Lecturer on Internal Medicine

HARRY CAESAR SOLOMON, M.D.
Lecturer on the Hygiene of the Nervous System

HAROLD GRANT TOBEY, M.D.
Lecturer on Otto-Laryngology

HARVEY PARKER TOWLE, M.D.
Lecturer on the Hygiene of the Skin

Italian

Professor
MARGARET HASTINGS JACKSON *(Chairman)*

Instructor
ADELE VACCHELLI, B.A.

Latin

Professor

ALICE WALTON, PH.D. *(Chairman)*

Associate Professors

CAROLINE REBECCA FLETCHER, M.A.
ANNA BERTHA MILLER, PH.D.

Instructor

HELEN VIRGINIA BROE, M.A.

Mathematics

Professors

HELEN ABBOT MERRILL, PH.D
ROXANA HAYWARD VIVIAN, PH.D
* CLARA ELIZABETH SMITH, PH.D.

Associate Professor

MABEL MINERVA YOUNG, PH.D.

Assistant Professors

LENNIE PHOEBE COPELAND, PH.D.
MARY CURTIS GRAUSTEIN, PH.D.

Lecturer

ALBERT HARRY WHEELER, M.A.

Instructors

MARION ELIZABETH STARK, PH.D.
ETHEL LOUISE ANDERTON, PH.D.
JESSIE ESTHER COMEGYS, M.A.

Music

Professors

HAMILTON CRAWFORD MACDOUGALL, MUS.D.
* CLARENCE GRANT HAMILTON, M.A.

Associate Professor

HOWARD HINNERS, B.A.

Instructors

EMILY JOSEPHINE HURD
ALBERT THOMAS FOSTER
BLANCHE FRANCIS BROCKLEBANK
HELEN JOY SLEEPER, M.A., MUS.B.
CARL WEBSTER
EDITH BULLARD
JEAN EVELYN WILDER, B.A.
ARTHUR HILTON RIDER

Assitant

NAOMA REBECCA THOMAS, B.A.

Philosophy and Psychology

Professors

MARY WHITON CALKINS, M.A., LITT.D., LL.D. *(Chairman)*
ELEANOR ACHESON McCULLOCH GAMBLE, PH.D.
THOMAS HAYES PROCTER, PH.D.

Assistant Professors

MICHAEL JACOB ZIGLER, PH.D.
FLORA ISABEL MacKINNON, PH.D.

Special Lecturer

JAMES BISSET PRATT, PH.D.

Reader in Philosophy

GRACE ALLERTON ANDREWS, M.A.

Asssitant

§ HELEN HOOD TAPLIN

Graduate Assistants

MARGARET ELIZABETH DAVIDSON, B.A.
EDITH HALE TARBELL, B.A.

Physics

Professor

LOUISE SHERWOOD McDOWELL, PH.D. *(Chairman)*

Associate Professors

GRACE EVANGELINE DAVIS, M.A.
FRANCES LOWATER, PH.D.
LUCY WILSON, PH.D.

Lecturer

HOWARD EDWARD PULLING, PH.D.

Instructor

HILDA LYDIA BEGEMAN, M.A.

Custodian

DOROTHY MONTGOMERY DODD, B.A.

Reading and Speaking

Associate Professor

ELIZABETH PARKER HUNT, M.A. *(Chairman)*

Assistant Professor

EDITH MARGARET SMAILL, A.A.

Instructors

EDITH WINIFRED MOSES, M.A.
SIGNE INGEBORG SWENSSON, B.E., M.A.

Spanish

Professor

ALICE HUNTINGTON BUSHEE, M.A. *(Chairman)*

Assistant Professor

ADA MAY COE, M.A.

Instructor

ANITA DE OYARZABAL

Zoology and Physiology

Professors

MARIAN ELIZABETH HUBBARD, B.S. *(Chairman)*
JULIA ELEANOR MOODY, PH.D.

Associate Professor

* ALICE MIDDLETON BORING, PH.D.

Assistant Professor

MARGARET ALGER HAYDEN, PH.D.

Instructors

JANET AGNES WILLIAMSON, M.A.
ELIZABETH MACNAUGHTON, M.D.
HELEN BROWN AVERY, M.A.
MARION FREEMAN LEWIS, M.A.
JEAN MILLET WALKER, M.A.
VERZ ROGERS GODDARD, B.A.

Curator

ALBERT PITTS MORSE

Laboratory Assistants

FLORENCE LOUISE GUSTAFSON, B.S.
JANET ROBINSON, B.A.
JANET LEGGAT JOHNSTON, B.A.

Custodian

KATHLEEN MILLICENT LEAVITT

---

* Absent on leave
† Absent for second semester
‡ Appointed for first semester only
§ Appointed for second semester only

In Memoriam

LAURA FRIEBERG

SENIORS

DR. HARRY EMERSON FOSDICK
Honorary Member

DR. HENRY RAYMOND MUSSEY
Honorary Member from the Faculty

LEGENDA

Class of 1927

OFFICERS

Katherine Graves	*President*
Judith C. Stern	*Vice-President*
Frances E. Radley	*Recording Secretary*
Nancy Southworth	*Corresponding Secretary*
Dolores Osborne	*Treasurer*
Elizabeth Auryansen, Gertrude Herrick, Mary Elizabeth Turner	*Executive Committee*
Eleanor Moak, Constance Stanton	*Factotums*
Winifred Edgerton	*Debating Member*
Louise Hall	*Song Leader*

LEGENDA

ELIZABETH ADDOMS
290 McDonough Street
Brooklyn, N. Y.

G. VIRGINIA ALLEN
800 Woodbridge Avenue
Chatham, N. Y.

G. Virginia Allen

LOIS A. ALLERTON
16 Midland Avenue
White Plains, N. Y.

ISMENE H. ANDONIOU
Agathiou 10
Athens, Greece

ANNE R. ASHLEY
787 Farwell Avenue
Milwaukee, Wis.

MARY R. ATWATER
53 Woodlawn Avenue
Wellesley Hills, Mass.

Mary Atwater

RUTH W. AUERT
315 Herkimer Road
Utica, N. Y.

ELIZABETH AURYANSEN
15 Gaylord Avenue
Jamaica, N. Y.

LEGENDA

MARGARET AYER
Willoughby, Ohio

HAZEL BAARMAN
636 Parkwood Street
Grand Rapids, Mich.

M. WINIFRED BABB
624 Summit Avenue
Milwaukee, Wis.

LOUISE H. BARROWS
Lake Shore Drive Hotel
Chicago, Ill.

Lou Barrows.

PHYLLIS P. BARTHMAN

Mayflower-Plymouth,
Central Park W., 61st Street
New York, N. Y.

ELLEN E. BARTLETT

219 Butler Avenue
Providence, R. I.

M. ELEANOR BATON

326 S. Graham Street
Pittsburgh, Pa.

FRANCES E. BAUMÉ

26 Kearny Street
Newark, N. J.

LEGENDA

JANET H. BAXTER
309 Westminister Road
Brooklyn, N. Y.

ELEANOR F. BEARDSLEE
310 Prospect Avenue
Cranford, N. J.

DOROTHY E. BEATON
14 Adams Street
Brockton, Mass.

HILDA F. BELKNAP
14A Atkinson Street
Bellows Falls, Vt.

LEGENDA

CHARLOTTE M. BENJAMIN
103 Mystic Street
West Medford, Mass.

ALICE I. BERNHEIM
31 W. 85th Street
New York, N. Y.

MILDRED J. BERNSTEIN
225 W. 86th Street
New York, N. Y.

GRETCHEN L. BEST
42 Kenwood Avenue
Davenport, Iowa

LEGENDA

MARGARET BIXLER
9 1st Terrace
Easton, Pa.

SYLVIA BLAIR
12 Northampton Road
Amherst, Mass.

ELINOR G. BLINN
33 Tuscan Road
Maplewood, N. J.

GERTRUDE BOHMFALK
128 E. 45th Street
New York, N. Y.

LEGENDA

DOROTHY B. BOLTE
5906 Ventor Avenue
Atlantic City, N. J.

MARY C. BOSTWICK
47 Sagamore Road
Bronxville, N. Y.

MABEL F. BOURGUIGNON
236 State Road
Flushing, N. Y.

ETHEL M. BOWMAN
18 Walker Road
Swampscott, Mass.

LEGENDA

ELIZABETH BOYD "Royale"
29 Orchard Street
Portland, Me.

E. JEANNETTE BRADLEY
343 Broadway
Dobbs Ferry, N. Y.

Jeannette Bradley

HARRIET A. BRECKENRIDGE
181 Green Street
Woodbridge, N. J.

MARY B. BRODERICK
325 Woodlawn Avenue
Kirkwood, Mo.

BERNICE M. BULLEY
220 Sheridan Road
Kenilworth, Ill.

LOUISE BURGESS
41 5th Avenue
New York, N. Y.

RUTH ELIZABETH CAMPBELL
Berryville, Va.

RUTH EVELYN CAMPBELL
Oak Hill Farms, Butler Pike
Gibsonia, Pa.

LEGENDA

KATHARINE W. CARMAN
933 Michigan Avenue
Evanston, Ill.

FRANCES M. CHADWICK
Harrowgate Lane
Philadelphia, Pa.

JOSEPHINE CHANDLER
300 Riverside Drive
New York, N. Y.

M. LEONIE CHANDONNET
156 Brook Street
Manchester, N. H.

LEGENDA

DORRIS CLARKE
186 West Rock Avenue
New Haven, Conn.

HARRIET L. CLARKE
Wickliffe-on-the-Lake, Ohio

HARRIET CLAXTON
148 Migeon Avenue
Torrington, Conn.

FRANCES A. COHN
3136 E. 7th Avenue
Denver, Colo.

LEGENDA

ALICE B. COMINS
287 St. James Avenue
Springfield, Mass.

MARJORIE COPLAND
5105 Drexel Boulevard
Chicago, Ill.

ADELAIDE F. CORWITH
Southampton, N. Y.

ISABELLA C. CRANE
403 Washington Street
Quincy, Mass.

LEGENDA

LYDIA J. CREIGHTON
8 South Maple Avenue
East Orange, N. J.

MARY B. CREVELING
4 Miles Dickerson Road
Nashville, Tenn.

EDITH I. DAMON
East Woodstock, Conn.

CHARLOTTE I. DANE
18 Wheatland Avenue
Dorchester, Mass.

LEGENDA

JULIET DANZIGER
285 Central Park West
New York, N. Y.

ALICE B. DAVIS
95 Van Houten Avenue
Passaic, N. J.

LUCY DAVIS
398 Main Street
Portland, Conn.

GLADYS L. DE LANGIE
37 Catherine Street
Newport, R. I.

ELEANOR DELANO
P. O. Box 176
Vineyard Haven, Mass.

MIRIAM E. DICE
90 Kuder Avenue
Akron, Ohio

DOROTHY A. DICK
5540 Delmar Boulevard
St. Louis, Mo.

DOROTHY V. DINAN
803 Onondaga Avenue
Syracuse, N. Y.

LEGENDA

DOROTHY DODD
2 Sutherland Road
Brookline, Mass.

ELEANOR F. DOLAN
390 Huron Avenue
Cambridge, Mass.

ROSALIE DRAKE
2200 R Street N. W.
Washington, D. C.

VIRGINIA A. DRAPER
714 Fullerton Parkway
Chicago, Ill.

LEGENDA

DOROTHY DUNHAM
115 Broadview
New Rochelle, N. Y.

JANET C. DURAND
117 Homestead Avenue
Collingswood, N. J.

ADELAIDE P. DUTCHER
35 Linwood Avenue
Newton, N. J.

WINIFRED M. EDGERTON
Langhorne, Pa.

M. VIRGINIA EDWARDS
5th and Oak Streets
Portland, Ore.

HERMENE H. EISENMAN
130 Thorndike Street
Brookline, Mass.

DOROTHY R. ERDMANN
458 9th Street
Brooklyn, N. Y.

JEAN H. ESHLEMAN
116 Richmond Avenue
Buffalo, N. Y.

LEGENDA

ELSIE G. FAILING
70 Mohawk Street
Fort Plain, N. Y.

MARGARET FAIRBANKS
125 Pennington Avenue
Passaic, N. J.

SARITA G. FAJARDO
40 Watchung Avenue
Upper Montclair, N. J.

ERNESTINE FANTL
41 West 82nd Street
New York, N. Y.

LEGENDA

ALICE FARNY

Craftsman Farms
Morris Plains, N. J.

GRACE G. FARRELL

38 Wellesley Park
Boston, Mass.

Grace Farrell

ESTHER FILBERT

898 Park Avenue
New York, N. Y.

SARAH E. FINCH

103 Devonshire Apts.
Duluth, Minn.

LEGENDA

ELIZABETH S. FLAGG
22 School Street
Andover, Mass.

ELIZABETH FLANDERS
93 West Emerson Street
Melrose, Mass.

RUTH FOLJAMBE
78 Robinwood Avenue
Jamaica Plain, Mass.

MARION E. FOWLER
29 Washington Street
Chagrin Falls, Ohio

C. Elizabeth Frackleton
2353 Woodmere Drive
Cleveland Heights, Ohio

Vera R. Frankel
260 Riverside Drive
New York, N. Y.

Sarah W. Franklin
1018 Madrid Street
Coral Gables, Fla.

Bertha C. Freeman
25 Orange Heights Avenue
West Orange, N. J.

MARIE E. FRITZINGER
215 Rector Street
Perth Amboy, N. J.

RUTH L. FRYE
24 Winter Street
Plymouth, N. H.

DORIS S. FULD
375 West End Avenue
New York, N. Y.

KATHARINE FULLER
Wellesley, Mass.

LEGENDA

FRANCES FURBER
73 Marshall Street
Watertown, Mass.

E. DORIS GARRETT
242 Washington Avenue
Chelsea, Mass.

LUCILLE L. GOLDBERG
3925 Redbud Avenue
Cincinnati, Ohio

DOROTHY GOOD
1178 Parkwood Boulevard
Schenectady, N. Y.

ELLEN DOUGLAS GORDON
2523 Stuart Avenue
Richmond, Va.

ELEANOR M. GORHAM
703 Kenmore Place
Brooklyn, N. Y.

DOROTHY I. GRAEF
650 East 164th Street
New York, N. Y.

MARY D. GRAFF
West Hill Lane
Wyoming, Cincinnati, Ohio

Mary D. Graff

LEGENDA

VIOLET C. GRASER
127 Merbrook Lane
Merion, Pa.

ELIZABETH GRAUEL
148 Trafalgar Street
Rochester, N. Y.

KATHARINE GRAVES
27 Forrest Street
Concord, N. H.

ALICE H. GREEN
210 West 70th Street
New York, N. Y.

LEGENDA

MARGARET L. GROBEN
54 Highland Avenue
Buffalo, N. Y.

VIVIAN S. GUMMO
131 South Fairview Street
Lock Haven, Pa.

BERNICE L. GUTMANN
1021 Redway Avenue
Cincinnati, Ohio

PAULINE L. GUYE
32 East 64th Street
New York, N. Y.

RACHEL HACK
Proctor, Vt.

RUTH HACKENHEIMER
676 Lafayette Avenue
Buffalo, N. Y.

LOUISE HALL
20 Gray Street
Cambridge, Mass.

Billy Hall.

LOUISE K. HALL
231 High Street
Macon, Ga.

Louise K. Hall

LEGENDA

GERALDINE L. HAM

Canton Avenue
Milton, Mass.

NORA P. HANNA

63 Upper Leeson Street
Dublin, Ireland

ELIZABETH C. HARDHAM

559 Highland Avenue
Newark, N. J.

Dally

ROSALIND HARPER

Gladstone, N. J.

LEGENDA

LOUISE HARRIMAN
778 Main Street
Laconia, N. H.

HARRIET E. HARWOOD
Bennington, Vt.

HARRIET I. HASTINGS
Fajardo, Porto Rico

MARIE V. L. HATCH
5 Harbor Lane
New Rochelle, N. Y.

ETHEL MARIE HENDERSON
1200 West 51st Street
Kansas City, Mo.

NORMA M. HENDERSON
46 Princeton Road
Fitchburg, Mass.

Norma M. Henderson

ELIZABETH HENRY
86 Nonantum Street
Newton, Mass.

GERTRUDE HERRICK
741 Linden Avenue
Oak Park, Ill.

LEGENDA

DOROTHEA A. HETTINGER
2 West Home Place
Irvington, N. Y.

MARJORIE L. HILLYER
1143 Dean Street
Brooklyn, N. Y.

MARJORIE R. HIRSCH
321 West 92nd Street
New York, N. Y.

SARAH HITCH
16 Anthony Street
New Bedford, Mass.

LOUISE S. HITCHCOCK
11 Waller Court
New London, Conn.

GEORGIA F. HODGES
Olathe, Kan.

JESSIE M. HODGES
Olathe, Kan.

GRACE P. HOLBERT
Warwick, N. Y.

LEGENDA

MARION F. HOLLIS
Randolph, Vt.

Marion Hollis

HELEN E. HOLMES
1616 Broom Street
Wilmington, Del.

Helen E. Holmes

PHYLLIS HOLT
70 Oak Ridge Avenue
Summit, N. J.

ELIZABETH M. HOOD
171 Prospect Street
East Orange, N. J.

LEGENDA

ELEANOR C. HOPKINS
107 Washington Avenue
Cambridge, Mass.

MARION L. HOPKINS
343 East 17th Street
Brooklyn, N. Y.

ELEANOR M. HOSLEY
46 Waban Avenue
Waban, Mass.

CATHERINE K. HOUK
23 Bronson Place
Toledo, Ohio

LEGENDA

M. GLADYS HOWLAND
Holman Street
Shrewsbury, Mass.

LOUISE C. HUDSON
675 East 18th Street
Paterson, N. J.

Louise Hudson

RUTH HUMISTON
449 North Central Avenue
Chicago, Ill.

MARION R. HUNSICKER
140 North 8th Street
Allentown, Pa.

Marion R. Hunsicker

LEGENDA

LOUISE D. HUNTER
52 Orchard Street
Greenfield, Mass.

ELVIRE R. HUTHSTEINER
2509 Montana Street
El Paso, Texas

HARRIET W. INGRAM
2111 State Street
Nashville, Tenn.

HELEN S. INNES
18 West 70th Street
New York, N. Y.

LEGENDA

CHRISTINE JACKSON
1802 Carson Street
Tulsa, Okla.

MARGARET A. JACKSON
52 West Main Street
Westboro, Mass.

ELSIE B. JANSEN
2220 20th Street
Washington, D. C.

ELIZABETH B. JAY
84 Leslie Street
Newark, N. J.

MARGARET JEFFREY
162 Lafayette Avenue
Hawthorne, N. J.

KATE KEENE JOHNSON
508 Stewart Boulevard
Houston, Texas

F. NATALIE JONES
Billerica, Mass.

HELEN D. JONES
17903 Canterbury Road
Cleveland, Ohio

HELEN M. JONES
174 Kenilworth Road
Columbus, Ohio

HELEN B. JOSLIN
134 Stratford Street
West Roxbury, Mass.

BESSIE D. KANN
6425 Beacon Street
Pittsburgh, Pa.

HELEN H. KAUFMANN
970 Park Avenue
New York, N. Y.

LEGENDA

A. Beatrice Kenny
72 Center Street
South Orange, N. J.

Gertrude M. Kerner
173 Mayflower Avenue
New Rochelle, N. Y.

Margaret Kidde
80 Elm Street
Montclair, N. J.

Martha G. Knight
Fairbanks Road
Wellesley Hills, Mass.

MARIAN H. KOEHLER
5348 Magnolia Avenue
Chicago, Ill.

ELLA M. KRENTZMAN
123 Winthrop Terrace
Meriden, Conn.

MARY ELIZABETH LADD
9 High Street
Bar Harbor, Me.

Mary Elizabeth Ladd

ROSAMOND LANE
19 Oxford Street
Cambridge, Mass.

LEGENDA

ELEANOR LEACH
Mill Hill Road
Southport, Conn.

SARA W. LEWIS
375 South Pacific Avenue
Pittsburgh, Pa.

CLAUDIA S. LIEBENTHAL
2953 Litchfield Road
Shaker Heights, Cleveland, Ohio

ELEANOR LINDSAY
29 Claremont Avenue
New York N. Y.

LEGENDA

KATHARINE P. LITCHFIELD
1010 Merriman Road
Akron, Ohio

ROSE H. LOBENSTINE
1155 Park Avenue
New York, N. Y.

MARION C. LOIZEAUX
685 Academy Street
New York, N. Y.
"Bibi"

GRACE LOVELAND
14 Avon Road
Wellesley, Mass.

LEGENDA

DIANTHA S. LYMAN
Sharon, Mass.

ELIZABETH B. LYNAH
Shippan Point
Stamford, Conn.

LOUISE MCGILVREY
238 East Main Street
Kent, Ohio

Louise McGilvrey

ISABEL N. MACKERRACHER
33 Chapman Avenue
Waterbury, Conn.

LEGENDA

FRANCES D. MACKINNON
709 Dixwell Road
Shanghai, China

MARGUERITE C. MCLENAHAN
500 Greenfield Avenue
Pittsburgh, Pa.

CHERRIE K. MALCOLMSON
225 Lawton Road
Riverside, Ill.

CONSTANCE MANSFIELD
89 Linden Street
Allston, Mass.

M. Lois Marshall
740 Park Place
Niagara Falls, N. Y.

Mabel G. Martin
288 Washington Place,
Flushing, N. Y.

Dorothy G. Mason
194 Highland Avenue
Akron, Ohio

Dorothy G. Mason

Ruth V. Mason
90 Pierrepont Street
Brooklyn, N. Y.

ELIZABETH D. MAXWELL
612 McLish Avenue
Ardmore, Okla.

ALTHEA M. METLER
690 West Delavan Avenue
Buffalo, N. Y.

Elizabeth D. Maxwell

RHODA M. MICKEY
817 North 17th Street
Harrisburg, Pa.

FLORENCE D. MILLS
10 Avalon Avenue
Jamaica, N. Y.

GENEVIEVE F. MINER
265 Scotland Road
South Orange, N. J.

ELOISE K. MINISH
121 4th Street
Frankfort, Ky.

Eloise K. Minish — "Tuck"

ELIZABETH H. MITCHELL
Woodstock, Vt.

ELEANOR V. A. MOAK
360 Park Place
Brooklyn, N. Y.

RUTH S. MOAK
360 Park Place
Brooklyn, N. Y.

KATHARINE B. MOORE
93 Prospect Street
Berlin, N. H.

MARY ELIZABETH MORSE
193 Pond Street
Natick, Mass.

EVELYN L. MOSS
36 Sachem Street.
Lynn, Mass.

THELMA A. MOSS
74 Sycamore Street
Somerville, Mass.

CHARITY R. MYERS
16 Midland Avenue
White Plains, N. Y.

MARY E. NEAL
823 Michigan Avenue
Evanston, Ill.

ELEANOR C. NELSON
113 Winthrop Street
Augusta, Me.

FRANCES NEWBORG
50 East 52nd Street
New York, N. Y.

GLADYS L. NORD
117 East 6th Street
Jamestown, N. Y.

RUTH V. NORTON
524 Elm Street
Reading, Pa.

RUTH E. NYE
166 North Lincoln Boulevard
Buffalo, N. Y.

DORIS S. OBERDORFER
429 Vista Avenue
Portland, Ore.

KATHERINE L. O'BRIEN
7 Garden Street
Potsdam, N. Y.

DOLORES L. OSBORNE
125 Jason Street
Arlington, Mass.

CATHERINE L. OVERBECK
Campbell Court Hotel
Portland, Ore.

LEGENDA

AMY E. OWEN
15 Linden Street
Whitinsville, Mass.

HELEN H. PALMER
333 University Avenue
Missoula, Mont.

MARJORIE PANCOAST
4810 Davenport Street
Omaha, Neb.

ELIZABETH A. PEARL
729 North Oak Park Ave.
Oak Park, Ill.

LEGENDA

FLORENCE M. PEASE
Abington and Wharton Avenues
Glenside, Pa.

VIRGINIA PENDLETON
Leavittsburg Road
Warren, Ohio

BARBARA PIKE
65 Church Street
Winchester, Mass.

JANET PINNEY
120 West 57th Street
New York, N. Y.

Janet Pinney

CAROL S. PIPER
52 Chandler Avenue
Detroit, Mich.

ELIZABETH J. PLATT
945 Lincoln Avenue
St. Paul, Minn.

RUTH N. POMEROY
3 Burton Street
Springfield, Mass.

J. CELESTE POPE
East 812 Syringa Road
Spokane, Wash.

HELEN C. POWERS
237 Wayland Avenue
Providence, R. I.

HELEN M. PROBYN
238 Fort Washington Avenue
New York, N. Y.

FRANCES E. RADLEY
101 Barker Avenue
Peoria, Ill

MAIDA L. RANDALL
1049 Michigan Avenue
Evanston, Ill.

Maida Randall

LEGENDA

CONSTANCE RATHBURN
7 Maple Avenue
Westerly, R. I.

ESTHER P. REED
Grafton, Mass.

LOUISE M. REUTHER
218 Siltz Avenue
Louisville, Ky.

ELEANOR P. REYNOLDS
284 Mt. Prospect Avenue
Newark, N. J.

LEGENDA

HELEN A. REYNOLDS
231 Elmgrove Avenue
Providence, R. I.

Helen Angell Reynolds

JANE S. RICHARDSON
250 Union Street
Jersey City, N. J.

MARTHA RICHTER
Hughes Street
East Haven, Conn.

ISABELLE D. ROBERT
5240 Washington Boulevard
St. Louis, Mo.

LEGENDA

CATHERINE C. ROBERTS
901 Highland Avenue
Johnstown, Pa.

ANNA KATHRYN ROGERS
Hancock, N. Y.

LILLIAN ROSENBERG
96 St. Paul Street
Brookline, Mass.

EDNA ROSENMOND
160 Riverside Drive
New York, N. Y.

DOROTHY A. ROSS
Riddlesburg, Pa.

LOUISE B. ROTHENBERG
4200 Rose Hill Avenue
Cincinnati, Ohio

ELIZABETH K. RUHNKA
4816 Webster Street
Omaha, Neb.

JEAN W. RUNYON
937 Rahway Road
Plainfeld, N. J.

LEGENDA

MARY F. RUNYON
26 Hickory Drive
Maplewood, N. J.

NATALIE RUSS
38 Saltonstall Road
Haverhill, Mass.

MARION SAVILLE
31 Milton Street
Andover, Mass.

HELEN SAWIN
74 Wabash Avenue
Mattoon, Ill.

MADELEINE SCHAFER
25 West 85th Street
New York, N. Y.

GERTRUDE M. SCHANTZ
202 Schantz Avenue
Dayton, Ohio

NORMA B. SCHWARTZ
90 Aberdeen Place
St. Louis, Mo.

EVELYN K. SEAMAN
97 Lincoln Avenue
Mineola, N. Y.

FRANCES SEAVER
44 2nd Street
Malone, N. Y.

Fran Seaver

ELIZABETH G. SELIG
709 South Crescent Avenue
Cincinnati, Ohio

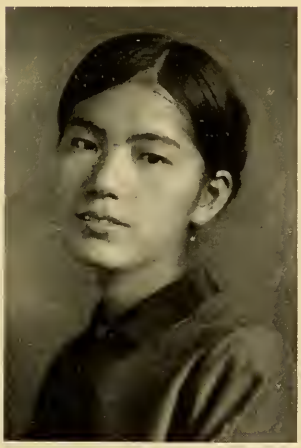

SUMIYE SEO
c/o Mr. Watanabe
477 Hatsudai Yoyagi
Tokyo, Japan

KATHERINE SHATTUCK
34 Woodland Road
Maplewood, N. J.

K. Shattuck

LEGENDA

JANE W. SHURMER
2709 Southington Road
Shaker Heights, Cleveland, Ohio

ELSIE SIFF
2213 Loretta Place
Far Rockaway, N. Y

MARGARET SILVERNAIL
100 Prospect Street
Gloversville, N. Y.

A. JUSTINE SMITH
Dobbs Ferry, N. Y.

LEGENDA

FLORENCE E. SMITH
1426 Forest Avenue
Evanston, Ill.

JULIA H. SMITH
557 Wyoming Avenue
Wyoming, Pa.

MARGARET E. SMITH
2122 Beechwood Boulevard
Pittsburgh, Pa.

E. RUTH SONNEKALB
8 Primrose Place
Summit, N. J.

LEGENDA

NANCY SOUTHWORTH
314 Highland Avenue
Syracuse, N. Y.

Nancy Southworth.

JEAN C. SPENCE
53 Kenwood Avenue
Worcester, Mass.

CONSTANCE S. STANTON
4421 Central Avenue
Indianapolis, Ind.

F. ALMA STANTON
161 Valley Road
Montclair, N. J.

LEGENDA

HELEN L. STECHER
18135 West Clifton Road
Lakewood, Ohio

DOROTHY O. STEERE
Chepachet, R. I.

JUDITH C. STERN
236 West 54th Street
Kansas City, Mo.

MARY M. STINESS
354 Broad Street
Central Falls, R. I.

LEGENDA

GERTRUDE F. STOKES
345 West Riverside Drive
Bellevue, Pa.

HELEN M. STOVEL
48 Watchung Avenue
Upper Montclair, N. J.

PRISCILLA STREETER
20 Lincoln Avenue
Wollaston, Mass.

ANNA D. STRONG
12 Melton Manor, Chapin Parkway
Buffalo, N. Y.

LEGENDA

ELIZABETH P. STUTSMAN
2900 Forest Drive
Des Moines, Iowa

MARGARET P. SURRE
811 Liberty Street
Erie, Pa.

ELIZABETH D. SWAN
175 Medway Street
Providence, R. I.

MARY ALICE TALLEY
1200 South 6th Street
Terre Haute, Ind.

LEGENDA

CAROLINE TANNER
3508 Cliff Road
Birmingham, Ala.

FRANCES F. TAYLOR
222 Carrington Avenue
Woonsocket, R. I.

MARION V. TAYLOR
Hotel Earle, 103 Waverly Place
New York, N. Y.

BEATRICE E. TEAR
4444 Drexel Boulevard
Chicago, Ill.

ISABEL F. TEMPLE
820 Oak Street
Chattanooga, Tenn.

CATHERINE L. THOMPSON
501 East 7th Street
Little Rock, Ark.

VIRGINIA THOMPSON
25 South Broad Street
Ridgway, Pa.

FRANCES E. TIEBOUT
101 St. James Place
Brooklyn, N. Y.

MARY E. TILFORD
159 Crescent Avenue
Louisville, Ky.

DELIA E. TRACY
345 Winthrop Avenue
New Haven, Conn.

AMALIE L. TRAUT
1095 West Main Street
New Britain, Conn.

ANNA B. TRULL
1228 Waverly Place
Elizabeth, N. J.

LEGENDA

CHRISTINE F. TULLOCK
3 Edgehill Road
New Haven, Conn.

MARY ELIZABETH TURNER
712 Magnolia Avenue
Shelbyville, Ky.

Mary Elizabeth Turner

CORNELIA H. TURRELL
Smithtown Branch, N. Y.

VIRGINIA TURRELL
Smithtown Branch, N. Y.

RUTH A. UNGERMAN
2100 Morris Avenue
Birmingham, Ala.

RHODA UPJOHN
344 Springdale Avenue
East Orange, N. J.

MARGARET VANDERZEE
45 Washington Road
Springfield, Mass.

ETHEL VIVIAN
39 Florentine Gardens
Springfield, Mass.

MARGARET I. WARFIELD
Strath Haven Inn
Swarthmore, Pa.

MARION WARREN
Grafton, Mass.

ELIZABETH S. WAUGH
350 Roumfort Road
Mt. Airy, Philadelphia, Pa.

BLANCHE WEATHERHEAD
6 Crescent Street
Southbridge, Mass.

LYDIA R. WEBBER
297 Main Street
Lewiston, Me.

DOROTHY L. WEGENER
1300 North State Street
Chicago, Ill.

EMMA L. WEIL
208 South Lawrence Street
Montgomery, Ala.

Emma L. Weil

SARAH L. WEIL
262 South Ashland Avenue
Lexington, Ky.

Sarah L. Weil

ETTA M. WEISS
11 Hawthorne Avenue
Troy, N. Y.

ANITA W. WENGOROVIUS
1291 Dean Street
Brooklyn, N. Y.

GLADYS D. WESTON
201 Prospect Street
East Orange, N. J.

PRISCILLA M. WHEELER
215 Crocker Avenue
Piedmont, Cal.

Priscilla M. Wheeler

MILDRED A. WHINERY
35 Detroit Street
Hammond, Ind.

MARY HELEN WILKINS
Los Angeles, Cal.

DOROTHY WILLIAMS
Hampton Terrace
Orange, N. J.

Dot Williams

DOROTHY W. WILLIAMS
c/o Dr. W. E. Caldwell
59 East 54th Street
New York, N. Y.

MILDRED H. WILLIAMS
2707 Rio Grande Street
Austin, Texas

Mildred H. Williams

MARIAN I. WILLIAMSON
406 Chicago Boulevard
Tecumseh, Mich.

KATHARINE C. WILLIS
215 Prospect Avenue
New Brighton, N. Y.

ESTHER M. WILSON
57 Laurel Street
Putnam, Conn.

LOUISE M. WILSON
Changshu, Ku
China

SARAH J. WITHROW
2923 Reading Avenue
Cincinnati, Ohio

KATHRO L. WITT
110 Josephine Avenue
Detroit, Mich.

KATHERINE A. WOLFF
29 West 89th Street
New York, N. Y.

LEGENDA

ESTHER WURST
564 Lafayette Avenue
Buffalo, N. Y.

MIRIAM A. HALL
Hampden, Me.

Former Members of 1927

AARON, JOSEPHINE . . . . . 748 Seminole Ave., Detroit, Mich.
APPLEGATE, DOROTHY . . . . . Atlanta, Ill.
ARCHBALD, ELEANOR . . . . . 438 W. School Lane, Germantown, Pa.
ARCHER, BEATRICE . . . . . 275 Clinton Ave., Brooklyn, N. Y.

BACON, ALICE JEAN . . . . . 737 Fairmount Ave., St. Paul, Minn.
BARNARD, ELSIE . . . . . Norwell, Mass.
BARNES, ELIZABETH . . . . . 157 High St., Bristol, Ct.
BEACH, LAURA . . . . 376 Upper Montclair Ave., Montclair, N. J.
BLAIR, VIRGINIA . . . . . 3436 Gillispie St., Dallas, Texas
BROWN, DOROTHEA . . . . . 56 N. Portage St., Westfield, N. Y.
BURY, HARRIET . . . . . 1002 W. 8th St., Erie, Pa.
BUTTS, KATHERINE . . . . . 6907 Washington Ave., St. Louis, Mo.

CARTER, FRANCES . . . . . 30 Appleton Pl., Glen Ridge, N. J.
CAMPBELL, KATHERINE . . . . . 1075 Penn St., Denver, Colo.
CASSIDY, KATRINA . . . . . 114 Market St., Amsterdam, N. Y.
CAVENY, ALICE . . . . . Wynecote, Pa.
CHAKLEY, GERTRUDE . . . . . Lake Charles, La.
CHURCH, DOROTHY . . . . . Binghamton, N. Y.
COBB, MARY . . . . . 112 Riverside Drive, N. Y.
COFFIN, MADELYN . . . . . 7 Doane Ave., Providence, R. I.
COLYER, ISABEL . . . . . 555 Clifton Ave., Newark, N. J.

DURKES, KATHARINE . . . . . 722 Fellows St., Dixon, Ill.

ELLIS, MARGARET . . . . . 3220 Warren Ave., Chicago, Ill.
EVELETH, ISABEL . . . . . 90 Preston St., Windsor, Ct.
EVERSOLE, CAROLYN . . . . . Groton, Mass.

FARRAND, LAURA JEAN . . . . . 49 Lincoln Park, Newark, N. J.
FINNEY, MARY McCORMICK . . . . . Aberdeen, Md.
FLINTERMAN, MARY . . . . 50 Glendale Ave., Highland Park, Mich.
FORREY, ELHEURAH . . . . . Dover, Del.

GARLAND, VIRGINIA . . . . . 5511 Baum Blvd., Pittsburg, Pa.
GIBBONS, ELIZABETH . . . . . 32 Beard Ave., Buffalo, N. Y.
GITTINGS, KATHARINE . . . . . 1828 Pine St., Philadelphia, Pa.
GOODALE, MARY . . . . . 41 Jordan Ave., Wakefield, Mass.
GOODMAN, LOUISE . . . . . 2333 Burbage St., Germantown, Pa.
GRIES, ANNA . . . . . 227 Ridgwood Ave., Dayton, O.
GRIFFITH, GRACE ELEANOR . . . 1441 Peabody Ave., Memphis, Tenn.

Former Members of 1927

(Continued)

HANSEN, JEAN . . . . . 201 Wayne Ave., Easton, Pa.
HANSON, ELIZABETH . . . . . Presque Isle, Me.
HARPHAM, LOUISE . . . . . 143 Highland Ave., Akron, O.
HART, SARAH . . . . . 403 3rd Ave., New Brighton, Pa.
HIRSCHMAN, ALICE . . . . . 710 Virginia Park, Detroit, Mich.
HOLMES, VELESTA . . . . . 264 Court St., Plymouth, Mass.
HUDSON, CHARLOTTE . . . . . Gilford, Me.
HUGHES, MARION . . . . . Cranbury, N. J.

JACKSON, HELEN . . . . . Hotel Majestic, New York City, N. Y.
JACOB, AMY . . . . . 74 West End Ave., New York City, N. Y.
JENNISON, ALMA . . . . . 3774 5th St., San Diego, Cal.
JOHNSON, WINIFRED . . . . . 227 Moody Ave., New Castle, Pa.

KIAM, DOROTHY . . . . 146 Central Park West, New York City, N. Y.
KNISELY, DOROTHY . . . . . 131 E. 36th St., Indianapolis, Ind.
KREJCI, LAURA . . . . . 1200 6th Ave., Great Falls, Mont.

LAUGHLIN, ESTHER . . . . . 464 Deering Ave., Portland, Me.
LELAND, MARION . . . . . 100 Longfellow St., Detroit, Mich.
LICHLITER, MARY . . . . . 40 Foster St., Newton, Mass.
LUCE, DOROTHEA . . . . . 202 Savin Hill Ave., Boston, Mass.
LYON, VIRGINIA . . . . . 220 Hawthorne Rd., Baltimore, Md.

McADOO, MARGARET . . . . . Elmwood Terrace, Bennington, Va.
McCLURE, ANNA . . . . . 429 Franklin Ave., Vandergrift, Pa.
MADDEN, ALICE . . . . . Knoxville, Tenn.
MADDEN, ALICE . . . . . Hays City, Kan.
MAGOON, LILLIAN . . . . . 20 High St., Littleton, N. H.
MARQUSEE, MILDRED . . . . 128 Maplewood Ave., W. Hartford, Ct.
MAY, DOROTHY . . . . . 336 Raleigh Rd., Kenilworth, Ill.
MAYER, CATHERINE . . . . . 5624 Darlington Rd., Pittsburg, Pa.
MEAD, IGNACE . . . . . 134 N. Belmont Ave., Wichita, Kan.
MILLER, FRANCES . . . . . 121 Broadway, Hagerstown, Md.
MILLER, OLIVIA . . . . . 380 Hillside Ave., Orange, N. J.
MOHLER, MIRIAM . . . . . 1620 Hobart St., N.W. Washington, D. C.
MURPHY, MARY J. . . . . 33 Hill St., Morristown, N. J.

NELSON, NATALIE . . . . . 46 Arlington Ave., Haverhill, Mass.
NEWSTEDT, VIRGINIA . . . . . Hyde Park, Cincinnati, O.

Former Members of 1927

(Continued)

PACKARD, FLORENCE . . . . . 17 W. 70th St., New York City, N. Y.
POMERANTZ, ELIZABETH . . . . 38 Orange Street, Westfield, Mass.

REES, CLARA . . . . . Falmouth, Mass.
RIDGWAY, JANE . . . . . 223 Farren Ave., New Haven, Ct.
ROPER, ISABELLE . . . . . 320 Freemason St., Norfolk, Va.
ROSENFELD, MARJORIE . . 264 Riverside Drive, New York City, N. Y.

SAMUELS, ROSEMARY . . . . . 903 Kilne St., La Jolla, Cal.
SCHMITZ, MARGARET . . . . . 705 N. Denver Ave., Hastings, Neb.
SCHNELL, JEAN . . . . . 306 Warwick Ave., South Orange, N. J.
SHAW, ELIZABETH . . . . . Englewood, N. J.
SINGER, JOAN . . . . . 411 West End Ave., New York City, N. Y.
SMITH, ANITA . . . . . 612 18th St., Washington, D. C.
SMITH, CAROLYN . . . . . Lookout Mt., Tenn.
SMITH, CONSTANCE . . . . . 485 Main St., Woburn, Mass.
SMITH, GARETTA P. . . . . St. James, Long Island, N. Y.
SOFIO, JOSEPHINE . . . . . Cherry Valley, N. Y.
STEWART, ANNIE . . . . . Norwalk, O.
SUTHERLAND, LORNA . . . . . 66 Andrew's Place, Yonkers, N. Y.
SPONSLER, MARION . . . . . 6119 Oxford St., Philadelphia, Pa.

TRIMBLE, MARION . . . . . 14 Calais Ave., Calais, Me.

VALCK, JEANNETTE . . . . . 1901 Wyoming Ave., Washington, D. C.
VERLENDEN, KATHRYN . . . . . 533 Lawrence Ave., Westfield, N. J.

WEAREN, ELIZABETH . . . . . 7056 Waterman Ave., St. Louis, Mo.
WHEAT, RUTH . . . . . 5 S. Manning Blvd., Albany, N. Y.
WHITTEMORE, BLANCHE . . . . 215 Pleasant Ave., Winthrop, Mass.
WILINSKY, HARRIET . . . . . 1165 Commonwealth Ave., Boston, Mass.
WILKINS, DOROTHY . . . . . 82 Tremont St., Hartford, Ct.
WILLIAMS, DOROTHY FERN . . . . . Camden, N. Y.
WISNER, MARY ELIZABETH . . . . 1363 Union Ave., Memphis, Tenn.
WOLFF, ELEANOR . . . . . 20 W. 85th St., New York City, N. Y.

ZIEGLER, RUTH . . . . . 580 Walnut St., Newtonville, Mass.

The Yellow Ford

Winter Carnival
1924

Puck

Childrens' Day

Tommy Neal

Our Shield

May Day 1924

Sisters!

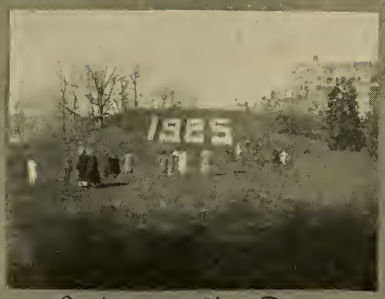

Sophomore May Day

The Final Clutch

Fall Field Day 1926

Freshman Tree Day
MisTress

"Come play with me"

Freshman May Day

Jess

Eliot Gossips

Our Stunt 1923

Cox Justine

Review of the Year

This has been an important year in the history of Wellesley, architecturally and relationally. The new dormitory, Severance Hall, on Tower Court hill, has been completed. This building was begun during the summer of 1925 with the financial aid received through the semi-centennial fund, and is similar in style to Tower Court and Claflin Hall. The cornerstone of Severance Hall was laid by President Pendleton in the spring of 1926, and the building was named for Miss Anne-Belle Severance, who donated the largest sum of money for its construction. The occupants of Stone Hall moved into Severance Hall on February the ninth, 1927, when the dormitory was formally opened. Mrs. Ewing is the house-mother. The new botany building, between the observatory and the green house, is, likewise, fast nearing completion. The fire in Stone Hall on March 7 caused plans for its renovation to be abandoned. It will be demolished and a new dormitory erected on the site.

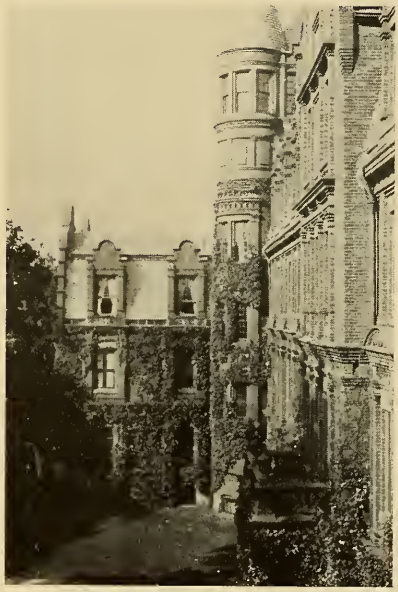

There has been one especially noteworthy attempt made to raise more money for the semi-centennial fund, this year. Wellesley held a fashion show under the auspices of William Filene's Sons Company and the Wellesley College Press Board, and charged twenty-five cents admission. The proceeds went to the fund.

Wellesley's relations with the intellectual world have been decidedly stimulating. The departments of Philosophy, French, Art, Reading and Speaking, have presented particularly interesting programs by visiting lecturers and artists. The department of Philosophy began its series of

lectures on October 5th, with one by Professor Sarvapelli Radhakrishnan, on "Early Buddhism, and its Relation to the Upanishads." Professor Radhakrishnan is the professor of Mental and Moral Science in the University of Calcutta, India. The second outside lecturer was Professor R. F. A. Hoernle, formerly of Harvard, now of South Africa, who spoke at Wellesley on November 12th, on the subject, "The Influence of the Theory of Evolution on Contemporary Philosophy." Perhaps the most famous lecturer, however, was Professor Etienne Gilson, Professor of Mediaeval Philosophy at the Sorbonne, and exchange professor at Harvard. He is internationally known as an authority on mediaeval philosophy. He lectured twice at Wellesley, once under the combined auspices of the French and Philoso-

phy departments, on November 30, on the subject, "The Evolution and Meaning of Mediaeval Philosophy." (Professor Gilson's second visit was made especially to the French department). Among the last lectures of the year were two, on February 28 and March 1, by Professor Pratt on, "Modern Buddhism." These talks were in some measure a supplement to the first lecture of the year, by Professor Radhakrishnan.

The French department invited Professor Gilson to lecture on January 10, on the subject, "L'Université de Paris, au Treizième Siècle." And on January 18, M. Jacques Copeau spoke to the French department, or rather he read "L'Annonce Faite à Marie." M. Copeau is the founder of the theater du Vieux Colomber, Paris. The play he read was one which has been translated into English under the title, "The Tidings Brought to Mary," and was presented by the Theater Guild of New York City, several years ago. The author of the play, Paul Claudel, is the newly appointed French ambassador to the United States.

Human Post

About to Take the Veil

LEGENDA

Wellesley was extremely fortunate in the visit, on December 3, of Professor Gilbert Murray, Regius Professor of Greek at the University of Oxford. He lectured on *The Eumenides* of Aeschylus. Professor Murray emphasized especially his own interpretation of the significance of *The Eumenides,* that "ultimate justice is to be found in an appeal from a law to a person." Professor Murray also said that this conception "sought to make religion humane at the expense of making it anthropomorphic." The lecture was one of singular lucidity and convincing illustration; a memorable experience for all his audience.

The Art department has had several interesting exhibits in the Farnsworth museum. There were successive exhibits in October, November, and December, of the works of Henry Boies Brainard, Celesto Celestini, and Virginia Litchfield. There was an especially good exhibition, during the month of January, of reproductions of the work of the moderns. Copies of the paintings of Renoir, Matisse, Picasso, Marie Laurencin, and Marin, were all included in this collection. On January 26, Professor Alfred Barr, of the Art department, gave a most instructive gallery lecture. This talk was of special value to those of his audience who were unacquainted with the purposes and methods of modern art. From the end of February until the middle of March there was an all college loan to the Farnsworth museum, followed by a very valuable and finely exhibited collection of the etchings of Mrs. Ramburgh.

There were six poets' readings this year. The first was by Abbie Farwell Brown, on October 4. Then, on October 12, Margaret Widdemer read several of her poems. Countee Cullen came to us this year on October 19th, and this time he read us some of his work. Jeannette Marks followed, on October 26, and Arthur Guiterman on November 2. Mr. Guiterman read several characteristic and delightful poems of everyday life, which appeal so strongly because of the humorous quirks. The final reading of the season was on November 9, by Miss Anna Hempstead Branch.

The department of Reading and Speaking, likewise, arranged a delightful series of readings and recitals. The first reading came on November 9, when Miss Dorothea Spinney read *The Medea.* Ruth Draper came again this year, on December 1, and gave us an utterly charming program of her original character sketches. She acted several of her classics, including "The Three Breakfasts," and "A Southern Girl at a Dance." She

also varied her customary repertoire with her incomparable "Italian Lesson," "The Factory Girl," and "The German Teacher."

The college lecture committee was also active this year and contributed a moving picture as well as lectures. One of the most interesting lectures of the year was by Miss Lucy Gardner, on October 28. Miss Gardner is an Englishwoman, a guest of the World Alliance for International Friendship, who has been connected with social, industrial, and reform movements in Great Britain. She spoke earnestly and stimulatingly on the Christian Social movement. The moving picture referred to above, was a splendid photo-dramatization of *Grass*, the story of the semi-annual migration of a central Asiatic tribe, illustrating man's will to live under almost insurmountable difficulties.

The music department must not be omitted from a list of those active intellectually. During the fall there was a series of organ recitals, and in March a Beethoven Commemoration.

TREE DAY

SYLVIA BLAIR, Tree Day Mistress

Sylvia Blair

CONSTANCE STANTON

CATHERINE ROBERTS

Senior Tree Day Aides

FRANCES RADLEY

ESTHER WURST

Senior Tree Day Aides

ELEANOR MOAK

Freshman Tree Day Mistress

JUDITH STERN

Receiver of the Spade in 1924

Tree Day

Tree Day, this year, is a Russian peasant fair. The story element lies solely in the grouping of the pageant. And in order to make the arrangement possible as a motif, the time of entrance of the Tree Day mistress and her aides had to be changed from the traditional beginning of the program to the middle. A further change, or rather a reversion to an old custom, is the presentation of the Tree Day pageant on Tower Court green, this year, instead of on the guest house lawn. And Tree Day is "open" for seniors this year.

The aim in the plan of the pageant is unity. One theme is to "inform" the whole scheme; Tree Day is to be a design, not a mere succession of pictures. This unity does not necessarily involve repetition, but rather an harmonious subordination. The music and costumes are being similarly planned.

The pageant opens with the entrance of a crowd of Russian peasants. They are greeted by the buffoons—the members of one of the side show companies—who fix the mass movement and centralize attention. This side show company acts out the sad love affair of the puppet, Petrouchka, for the Maid who is seduced by the glistening Moor. This side show is greatly analogous, in its bizarre humor, to our Punch and Judy show. After this dance, several of the peasants—three men and six girls—do a simple country dance, which establishes the mood and defines the motif. The ensuing entrance of the Tree Day mistress and her aides is spectacular in its contrasting dignity and austerity. The Tree Day mistress is the lady of the manor, and the aides are her ladies-in-waiting. Thus, the court becomes the nucleus of the pageant, instead of the customary extra and rather awkward group. Two guards, with halberds, clear the way for the lady of the manor. The crowd draws aside, eagerly centering its attention on her, although somewhat restrained by her presence. Suspense orders

the crowd, while the merchants and people of importance in the community follow her to a throne which has been placed for her. The freshman Tree Day mistress, a peasant girl, greets her with fruit and grain—the gifts of the villagers. Then, a group of cossacks do a dashing whip dance, and one detaches himself from the rest, and does the traditional dagger dance. The lady of the manor and her attendants thus become spectators, and the buffoons recover the atmosphere of gaiety with a dance, and a man with a trained bear further amuses the crowd. Then the peasants, restored to their normal geniality, entertain themselves with a peasant dance done in couples, and called the "Wanyka-Tanyka." In the peasant crowds, is a sullen group of gypsies, sitting together throughout the fair. Several of them begin to strum on their zithers. This music insinuates itself into the consciousness of the gypsies, and they, stimulated by the peculiarly climactic effect of the increasingly tense, thin, notes, dance in a rush of excitement. They whirl madly, reach a frenzied pitch, then stop abruptly and scatter sulkily. The buffoons, in order to clear the atmosphere, urge the village maidens to dance. These acquiesce, and dance, first, in a group. Then, by a slow elimination, an audience is formed, and the two best dancers remain in the center. These two compete, and the winner is the freshman Receiver of the Spade. The lady of the manor makes the award, and her page, the Giver of the Spade, presents the spade.

The order of the dances, as can be seen from the above account, is planned for as much contrast and relief as possible, yet always retaining the heavy, moving crowd as the motif. The crowd consists of the dancers, and approximately twelve extra people, (who are in character—children, old people, Tartars—in order to provide onlookers and costume variety), and, also, groups about each dance to give continuity and motion. There is a certain unity even in the contrasts. The swift, sudden cossack and gypsy excitement, strikes the heavy peasant atmosphere without breaking it, for the strong, surging, peasant tone even permeates the cossack and gypsy madness. The reliefs give emphasis and perspective; they are not

separate motifs. Throughout the fair, there is a persistent, strong, and peasant motion.

The music used in Tree Day produces, of course, the same effect as the dancing. The committee has used, as far as possible, arrangements and orchestrations of old folk tunes, or such modern music as is derived from the folk tunes. For example, the music for the first dance of the side show company (which acts "Petrouchka and the Maid and the Moor") is the modern ballet of Strawinsky, entitled, *Petrouchka.* Another of Strawinsky's compositions, *L'Oiseau de Feu,* is being used for the dance of the maidens at the end, so that Strawinsky opens and closes the program. Other modern ballets are, likewise, being played, for example, the *Danse des Bouffons,* by Prokofiev, for the dance of the buffoons. Another use of modern arrangement is the work of Liadoff, for the "Wanyka-Tanyka." Selections from Moussorgski's *Boris Goudonoff,* are played for the entrance of the Tree Day mistress and her aides. The orchestra, of fifteen people, was organized under the direction of Mr. Piston of Harvard.

The costumes are likewise planned with the peasant motif. There is emphasis on color, chiefly. Red dominates. Attempts have been made, however, for contrast—for instance, the brilliant blue and silver costume worn by the senior Tree Day mistress. There is the same heightened tone in the blue as in the red, but a variation from the sameness of color. The

gypsies add a bizarre note, and the cossacks are equally strange and surprising with their gleaming daggers. These reliefs, of course further stress the underlying peasant theme. There is a wide range of headdress. There are the crowns worn by the ladies of the nobility, the little caps of the peasants with their ribbons and streamers, and the shakos—the tall hats of the cossacks.

This is the first year that there has been any attempt at artificial decoration. Formerly, the natural background of the trees and lawn have been the only things used. This year there is a scenic effect suggestive of booths at a fair. A particular effort is being made to convey the cheap flimsiness and ornate tawdriness of such a fair, and to imply its multitudinous variety.

Tree Day Committee

Chairman of Tree Day	Judith C. Stern, '27
Committee on Plans	Lola Hoershelman, '28 Natasha Hoershelman, '28 Charlotte Benjamin, '27
Chairman of Dancing	Ernestine Fantl, '27
Chairman of Music	Ellen Jane Lorenz, '29
Chairman of Costumes	Eloise Wilson, '28
Chairman of Arrangements	Ethel M. Henderson, '27
Chairman of Finance	Alice Bernheim, '27
Chairman of Programs	Doris Fuld, '27
Consulting Member	Malcolm Carr, '30

Sophomore Promenade

MARCH 10, 1927

Tea Dance at Alumnae Hall

COMMITTEE

Thalia James, *Chairman*

Gretel Arndt
Elizabeth Bartlett
Janet Geddes
Natalie Jova
Ivy Newman

Junior Promenade

FEBRUARY 18-19, 1927

Program

FRIDAY: Tea Dancing, 3.30 to 5.30 P. M., at Shakespeare.
You Never Can Tell, presented by Williams College Cap and Bells, 8 P. M., at Alumnae Hall; followed by dancing.

SATURDAY: Open House, 3 to 5 P. M., at Agora, Phi Sigma, and Zeta Alpha Houses.
Tea Dancing, 3 to 5 P. M., at Tower Court.
Dinner, 6.30 P. M., Tower Court and Severance Hall.
Promenade, 8 to 12 P. M., at Alumnae Hall.

COMMITTEE

Elizabeth Zeigler, *Chairman*

Mary Barringer
Mary Bryant
Jean Caufield
Helen Dickson
Virginia B. Roper
Elizabeth Schwenk

Senior Promenade

MAY 20-21, 1927

Program

FRIDAY: Dinner, 6.30 P. M., at Tower Court.
Promenade, 9 P. M. to 2 A. M., at Alumnae Hall.

SATURDAY: Open House, 3 to 5 P. M., at A.K.X., Phi Sigma, and T.Z.E. Houses.
Play under auspices of Barnswallows' Association, 8 P. M., at Alumnae Hall.

COMMITTEE

Helen D. Jones, *Chairman*

Louise Barrows
Louise K. Hall
Eleanor Moak
Louise Hunter
Elizabeth Lynah

Verse

Selected Poems From the Class of 1927

Songs of Conachur

Timorously I held you in my hands,
  A babe of dangerous and fragile art.
You would have slipped like the laconic sands
  If I had spread my fingers wide apart.
They told me that you bore the darkening marks
  Of trouble on the fragile root of you,
That in you lay the sweet, soft-hissing sparks
  Which would become a troublous flame of blue.
Then curiosity, that crooked bloom,
  Twisted within the hollows of my soul,
And choked the space which should have caused your doom,
  Letting the sparks flare softly in the bowl.
I could so easily have saved my heart
If I had spread my fingers wide apart!

Oh, silver motif in my tired night.
  Woven with sadness at its blackened rim,
Draw close your strands about me, softly tight!
  Day's unrelenting pallor comes to dim
The somber glory of you on my face;
  Draw close your strands to leave some imprint there
Which death can but reveal, and not erase!
  Leave then the mark of hatred, shameful, bare,
Long-loved one, turn the dearness of your eyes
  On the remorseless fevers of my heart,
Torture my hands still groping in the skies
  With you and I eternally apart!
Was ever there as impotent a thing
As I who loved and chanced to be a king!

M. L. Hopkins, '23.

Tree Lace

Upon the shoulder of the hill there lay a long black scarf
Of trees, whose knotted branches swirled
In grotesque patterns cross the sky.
Mantilla like, it lay on high;
As by a senorita furled
Across the lovely rose tints of her skin.

Among the meshes of the swirling lace was caught
An evening star whose white hot fire
Burned like a living jewel;
And trembled when the cool
North wind tossed the tree lace higher
As if she drew a long and quivering breath.

Georgia Hodges, *'24.*

Pleiades

Sisters so fair, do you never tire,
Dancing from dark to dawn?
Is there no dimming the cold white fire
Plucked from the strings of Apollo's lyre,
Flame that is keen as a keen desire,
Deep from the heart outdrawn?

Blue are the halls where you slip away
Under the western hill;
Where you may linger the golden day,
Decking your hair with a comet's ray,
Ready to dance when the dusk is grey,
Laughing as maidens will.

Pleiades fair, let your garments trail,
Floating adown the west;
Gliding with you on the meshes frail,
Come, blind the moon with a starry veil!
Then let me follow, when skies grow pale,
In halls of the gods to rest.

Mary Cleveland Bostwick, '25.

Miriam's Unsaid Speech

"Mercy, child, how young you are;
I wish my 'teens were not so far."

Ten thousand years behind me lie,
Years of fearful misery;
One hundred centuries of sorrow
Grind their way into my marrow.
Out of the desert my people come,
And out of the lands that were their home;
Out of Cairo, out of Spain,
Out of Holland's level plain,
Out of England's foggy streets,
With varied tongues but like heart-beats.
One was stretched on the cruel rack;
One was burned in a heaped straw-stack;
And a hundred years back farther yet
Stands the stark gallows' silhouette.
Many knew the hunger gripe,
And the gnawing knowledge that harp nor pipe
Nor lute nor zither can strum away,
For the future held no brighter day.

Woman with the idle tongue,
What avails it being young?

Judith Stern, '25.

To One Wise

And you were very kind
As I remember now.
One wise is hard to find,
And you were very kind.

The heart yields to the mind
In time—I forget how,
And you were very kind
As I remember now.

Louise Wilson, '26.

Music

There where the foaming spray is born of sea,
'Midst swish of waves and wail of wind I heard
A symphony of muted melody,
A chord unstruck, a sound afar that stirred
My soul; the music rose and fell as waves
Retreat, or sweep upon the shore once more,
And merged with winds and fleeing clouds in graves
Of dreams that haunt, and if to haunt to soar.
What is music? The winds in clouds or trees,
The rain on hills, or snow that falls in spring,
The moonbeam's song to stars, or nights to dawn,
My love for you, my friend; no none of these,
But all the sounds that hidden fairies sing,
And rippling laughter, fairy chimes withdrawn.

Phyllis Barthman,'26.

The Things You Say

Your love is like a hammered tray
Bearing gay silks—the things you say.
But if the silks were shown without
The tray, hung separately about,
They would look dull—a muslin lie.
I fear they would not catch my eye.

Helen Kaufmann, '26.

March Song

Bitterness makes better songs
  Than the songs of jest,
Sunshine seen through gray rain
  Glances best.

Gaiety's a wanton
  Smiling in the sun,
Bright hair faded
When the day's done.

But sorrow's a companion
  Faithful for a life,
Playing minor 'cello tunes
  Or a shrill fife.

The songs she sings are sad songs,
  Willow garlanded.
I was born with sorrow's
  Songs in my head.

Leaf bottomed creek,
  With a gay tenor sound,
I only heard a low note
  Running underground.

Frieze of molded bodies
  With the rhythm of the sea,
I only saw a line running
  To eternity.

My swift shooting-star moments
  Let me laugh to no avail,
Inevitably follows
  A slower comet's tail.

And when I would dance
  In a gay crimson shawl,
Plodding, dun homespun
  Covers me all.

Songs-in-the-head, songs-in-the-head,
  Why should they be sad songs,
With green paths to tread,
  Crocus garlanded?

Judith Claire Stern, '26.

Tea Leaves

The Love-tired Moon

Pau, pretty maid, of love was tired soon,
And cried out, "Well know I your whiteness, Moon."

Madame Lin Gambles

And taking many winnings Madame Lin
Said, "He who can afford to lose must win."

The Gateman Beats His Wife

"While knowledge taught by kindness is most good,"
The Gateman said, "It ill befits my mood."

Louise Wilson, '26.

Insufficient

"Time will kill your pain," he said to her.
Tired creed,
That she remembered late when he had gone,
She had need,
Ever since, she has collected hours,
Gathered time,
Dedicated sodden prose to him,
Or a rhyme,
She hears the many years in the creak
Of the stair,
Sees them in the empty rooms, in the color
Of her hair.
But she has not had time enough, she says,
None to spare.

Helen Kaufmann, '26.

Nanking Baby

I've never seen the world at all
That lies beyond our court-yard wall,
But I have heard the venders cry
And camel bells, and carts roll by;
And stranger sights and sounds I know
Must pass, for amah told me so.
The gateman smokes and smiles at me,
But never lets the gate swing free:
So I will wait, and will not tell
Until some vender comes to sell;
And while he barters, brags, and begs,
I'll view the world between his legs.

Dorothy Williams, '27.

Intrusion

Your face is a passionate pain
  In my heart and my mind;
You are dim, and fragile, and far,
  And my vision seems blind.

I strain with my thought to evoke,
  I imploringly ask
For your face, all shadowed and worn
  With the flame and the task.

Your years are upon you as frost
  On the fall's purple leaf,
But your spirit has drunk of the tears
  Of a star-blazoned grief.

Your soul is of crystal spun thin,
  With a tremulous gleam;
Its design is the sorrows of men
  With a strand of their dream.

I strain with my thought to evoke
  The flame which was burning
In the shadow of your eyes, where my spirit
  Is vainly returning.

Your body is bruised, but your soul
  Is winged and aflame.
You have slipped through the mists, and they say
  You are only a name.

M. L. Hopkins, '27.

Love Comes

I have looked for Love in the valley;
He has never been there, they say.
And the winter winds keep moaning,
And all I can hear is the groaning
Of their wild, shrill voice of moaning.
Love has not been that way.

I have searched all over the mountain
For his footsteps in the snow.
And I look before and behind me,
But the glimmering hilltops blind me,
And my own footsteps behind me
Are the only ones that I know.

I have stood on the frozen lake-beach
And watched for his sail at sea,
But the waters are still and buried,
And winter, serene, unhurried,
Holds the ship of Love ice-buried
Ten million miles from me.

O voice of the winds in the valley,
Grow still and forget to sing!
Snow, melt on the mountain passes;
Love follows the new green grasses.
Laugh, sea, that the sail-ship passes
You by like a bird on wing.
O Love, the eyes of my weary heart
Are weeping for the spring.

Ellen Douglas Gordon, '27.

Ritratto Di Vecchio

Like the stirring of spring in the leaves
Is a lovely face,
Like the sweeping of wind through the rain
In a desolate place.

Ruth Elizabeth Campbell, '27.

From An Old Chinese Saying

He who has laughed dies in a mirthless moaning,
He who has dreamed lies in a dreamless sleep.
He who has yearned is satiate with owning.
He who was glad would weep, but cannot weep.

He who has known is schooled by fools and semblance,
He who has dared fears not and cannot dare.
Time holds a balance in all shifting sequence
Startling of wings, a wave crest poised in air.

What then is man that dared and laughed these moments?
What is the flowing of the wave that seemed?
It is the life which contemplates and comments.
Its realness is to know that once it dreamed.

Dorothy Winifred Williams, '27.

Most Tactful
Biggest Conscience

Most Highbrow
Most Sophisticated

Most Affected

Noisiest

Busiest

Most Masculine

Who's Who

Most typical of Wellesley	Dorothy Mason
Most popular	Katharine Graves
Most intelligent	Sarah Lewis
Best all-round	Harriet Clarke
Most famous	Ellen Bartlett Helen Powers
Most personality	Ellen Bartlett
Most tactful	Hermene Eisenman
Noisiest	Katharine Carman
Haughtiest	Ellen Bartlett
Tardiest	Ethel Vivian
Funniest	Mary Tilford
Busiest	Marion Fowler Berenice Bulley Dorothy Dunham
Most highbrow	Marion Hopkins
Most sophisticated	Marion Hopkins
Most temperamental	Ernestine Fantl
Most attractive	Katharine Graves Kate Keene Johnson
Prettiest	Sylvia Blair
Most beautiful	Sylvia Blair
Best dresser	Louise Barrows
Most past	Frances Chadwick Hazel Baarman
Most future	Dorothy Mason
Most susceptible	Mildred Whinery Florence Smith
Most masculine	Eleanor Gorham
Most feminine	Constance Stanton
Most athletic	Mary Elizabeth Morse
Most confirmed Prom Trotter	Esther Wurst
Biggest Lib-Hound	Katharine Moore Margaret Grobin
Cutest	Kate Keene Johnson
Most affected	Helen Powers
Most artistic	Gladys Weston Helen Stecher
Most collegiate	Mary Neal
Biggest conscience	Hermene Eisenman

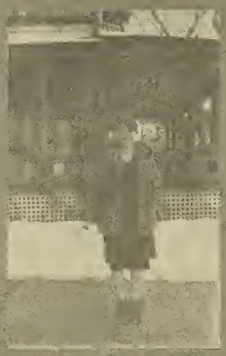

Best
all-around

Collegiate

Funniest

Most Intelligent

Cutest

Most Feminine

Most Popular
Most Attractive

Famous- Personality
Haughtiest

Typical of Wellesley
Most Future

Miss Lester

President Pendleton

Miss Knapp

Sarola Ghose

Miss Donnan

Mrs. Hodder

Mr. Mussey

ORGANIZATIONS

Wellesley College Government Association

OFFICERS

Dorothy G. Mason, 1927	*President*
Hermene H. Eisenman, 1927	*Vice-President*
Harriet L. Clarke, 1927	*Chairman of Judiciary*
Ruth Evelyn Campbell, 1927	*Speaker of the House of Representatives*
Harriet L. Hardy, 1928	*Chairman of Village Juniors*
Anna S. Hayward, 1928	*Secretary*
Jeannette Bailey, 1928	*Treasurer*
Phoebe E. Lamont, 1928	*Advertising Manager*
Beatrice E. Tear, 1927	*Recorder of Points*
Elizabeth Paschal	*General Secretary*

College Government

College Government has been actively legislative this year in domestic as well as foreign affairs. Amendments to the constitution of the association were proposed with the threefold purpose of better representation, simplification, and a diminution of the burden of legislation on the college at large. These results have been effected through the abolition of the House of Representatives, and a concentration of all legislative and executive power in the Senate. The new Senate consists of the President of the College or her deputy, four faculty and administration members, and eight students. In order to facilitate intercourse between the Senate and the student body, there is an "elastic committee" with the eight student members of the Senate as its nucleus, and any other students interested in the discussion at hand.

The formation of the Curriculum Committee to gather statistics of student opinion about academic affairs, and to make suggestions concerning changes or improvements has constituted the second innovation by College Government. The Committee sent out questionnaires to the Juniors and Seniors concerning Freshman Mathematics and English Composition, required Biblical History and Modern Languages. The statistics showed that required Mathematics for Freshmen was overwhelmingly defeated, unless it was offered with an alternative such as History 103. English Composition 102 was likewise abolished, but Biblical History retained its present form.

Discussion of the smoking rule, the seven-thirty law, graded privileges, and the Village Junior system has also taken place. Graded privileges were definitely defeated; the smoking rule and the Village Junior system have not been changed; students are permitted to take the seven-thirty train from Boston to Wellesley on Saturday evenings.

Wellesley sent representatives to the Women's Intercollegiate Student Government Association held in Washington, D. C. Representatives from Vassar, Holyoke, Smith, Bryn Mawr, and Wellesley discussed seceding from the larger organization to form the "Big Five" which would parallel to association of the "Big Five" college presidents. Nothing was decided, but Wellesley did join the National Student Federation.

Other College Government activities include the establishment of Current Event talks on Monday mornings, the institution of campus policing, and the sponsoring of a European tour conducted by foreign students.

Student Members of Judiciary

HARRIET CLARKE, 1927, *Chairman*

DOROTHY G. MASON, 1927, *(ex officio)*
HERMENE H. EISENMAN, 1927, *(ex officio)*
RUTH E. CAMPBELL, 1927, *(ex officio)*
HELEN M. JONES, 1927 *(ex officio)*
HARRIET HARDY, 1928 *(ex officio)*
GERTRUDE HERRICK, 1927
FRANCES L. HAMILTON, 1928
H. CATHERINE WAGNER, 1929
MARION THOMPSON, 1930

Faculty Members of Judiciary

MISS ELLEN F. PENDLETON
MRS. MARY G. AHLERS
MISS MARY J. LANIER
MISS RUTH E. CLARK

Student Members of Senate

DOROTHY G. MASON, 1927
HERMENE H. EISENMAN, 1927
HARRIET L. CLARKE, 1927, *(ex officio)*
RUTH E. CAMPBELL, 1927, *(ex officio)*
HARRIET HARDY, 1928, *(ex officio)*
ANNA S. HAYWARD, 1928
JEANNETTE BAILEY, 1928
VIRGINIA ONDERDONK, 1929
AILEEN SHAW, 1930

Faculty Members of Senate

MISS ELLEN F. PENDLETON
MR. HENRY R. MUSSEY
MISS E. OLIVE DUTCHER
MISS MARY A. GRIGGS
MRS. MARY C. EWING

House of Representatives

RUTH EVELYN CAMPBELL, 1927, *Speaker*

1927

Alice I. Bernheim
Mabel Bourguignon
Adelaide Corwith
Eleanor Gorham
Nora Hanna
Elizabeth Henry
Janet Pinney
Frances Seaver
Jean C. Spence
Delia Tracy
Marion Jane Warren

1928

Ruth Butler
Helen Elsas
Marion Fairfield
Marjorie Fuller
Katharine Sterne
Ruth Graham
Margaret F. Hellman
Katherine Hobbie
Florence Hodel
Florence Hollis
Constance Twichell
Sally Loomis
Doris Miller
Frances Scott
Katharine Slocum
Prudence Wallis

1929

Elizabeth Bartlett
Emily Cornell
Olive Grabill
Ellen Heydt
Katharine Hubbard
Elinor T. Jarvis
Ellen Jane Lorenz
Peggy McDiarmid
Joy Masters
Zella Wheeler
Lucy Lee Wright
Patricia O'Gorman
E. Catherine Parker
Josephine Stauffer
Emily Sturgis
Dorothea Waples

Village Juniors

Sarah E. Hawley	11 Abbott St.
Eleanor L. Watt	14 Abbott St.
Agnes M. Dugan	9 Appleby Rd.
Katherine G. Slocum	18 Belair Rd.
Dorothy F. Williams	Birches
Helen H. Attwill	Clinton
Doris H. Casey	Non-Resident Students
Gloria L. Allen	Crofton
Ethlyn M. Sutterlin	6 Cross St.
Margaret Bush Phoebe S. Seward	Eliot
Doris C. Miller	Elms
Margaret J. McJennett	Leighton
Pauline Florsheim	25 Leighton Rd.
Ruth Fishwick	Little
Martha Biehle Jane Leffingwell	Noanett
Grace Lee	Townsend
Helen G. Steers	7 Waban St.
Harriet L. Hardy	Washington
Elisabeth Curtiss	599 Washington St.
Bertha S. Adkins	603 Washington St.
Margaret F. Hellman	626 Washington St.
Ruth Y. Allen	629 Washington St.
Helen Hefferan	Webb

House President's Council

Janet Baxter, 1927	Beebe
Eleanor C. Hopkins, 1927	Cazenove
Helen M. Jones, 1927	Claflin
Elisabeth Nash, 1929	Dower
Edna May Gifford, 1929	Fiske
Frances D. MacKinnon, 1927	Freeman
Helen Sincerbeaux, 1928	Homestead
Helen Coldwell, 1928	Norumbega
Frances Seaver, 1927	Pomeroy
Delia Tracy, 1927	Shafer
Jean Runyon, 1927	Stone
Dorothy Wegener, 1927	Tower Court
Sylvia Blair, 1927	Wilder
Martha Cooper, 1928	Wood

Fire Chief, ELEANOR GORHAM

Wellesley Students' Aid Society

OFFICERS

Miss Abbie L. Paige (53-55 Greenough St., Brookline) . . . . *President*
Miss Jessie C. McDonald (National Cathedral School, Washington, D. C.) *Vice-President*
Miss Ruby Willis (Walnut Hill School, Natick, Mass.) . . . . *Treasurer*
Miss Evelyn A. Munroe (Wellesley College) . . . . . *Auditor*

Other Directors

Alice Upton Pearmain (Mrs. Sumner B.) Mary Cross Ewing (Mrs. G. J.)
Alice Campbell Wilson (Mrs. Fred A.) Hazel Hunnewell MacDonald (Mrs. Alex. S.)
Miss Martha P. Conant *(in absentia)*

Student Committee

Elizabeth D. Swan, 1927, *Chairman*
Jeannette Bailey, 1928
Elizabeth Hawkins, 1928
Joy Masters, 1929

Students' Aid

The Students' Aid Society is an intercollegiate organization with a committee of faculty and one of students in each college. The Wellesley branch has made several changes in its program this year, because of the higher price of tuition in Wellesley College, beginning this year. The cost of board and tuition for the college year has been raised from eight hundred dollars to one thousand dollars. The Students' Aid Committee decided, therefore, to change the date of its annual drive from October or November to March. This postponement will probably ensure larger returns for the drive, since the Freshman class will have a more accurate idea of the cause which it is supporting. It is hoped that heightened realization will be attended by increased contribution. The committee is depending on the class of 1927, as well as on the Freshman class. The Seniors are expected to lead the campaign with a one hundred per cent membership. Two members of the faculty committee, Miss Paige and Miss Willis, are planning the campaign.

The customary and annual reports are likewise being made this year, by the office, and the records show that contributions have been coming in spasmodically.

Christian Association

OFFICERS

MARION FOWLER, 1927 . . . . . *President*
EDITH DAMON, 1927 . . . . . *Senior Vice-President*
MARTHA BIEHLE, 1928 . . . . . *Junior Vice-President*
ZELLA WHEELER, 1929 . . . . . *Secretary*
FRANCES HARTMAN, 1928 . . . . . *Treasurer*
DEMARIS DAVIS, 1928 . . . . *Undergraduate Representative*
MARY FRAZER SMITH . . . *Chairman, Religious Meetings Dept.*
JANET WILLIAMSON . . . *Chairman, World Fellowship Dept.*
EDITH DAMON, 1927 . . . *Chairman, Membership Dept.*
NANCY FAULKNER, 1928 . . . *Chairman, General Aid Dept.*
ANNA TRULL, 1927 . . . *Chairman, Community Service Dept.*
GERTRUDE MILDE, 1928 . . . . . *Chairman, Social Dept.*
RUTH ELIZABETH CAMPBELL, 1927 *Chairman, Religious Education Dept.*
ETHEL MARIE HENDERSON, 1927 . . . *Chairman, Conference Dept.*
HARRIET WILDEY, 1929 . . . . . *Chairman, Publicity Dept.*
JULIA ADAMS, 1928 . . . *Chairman, Week of Prayer Comm.*
DOROTHY ROSS, 1927 . . . *Chairman, Student Industrial Comm.*
LOUISE HEYDRICK . . . . . *General Secretary*

Christian Association

Christian Association at Wellesley in a quietly efficient manner sponsors many important movements and occasions in the College year. The incoming Freshmen are met by Christian Association "Ask Me" girls, directed around campus by glaring, but efficient placards, and entertained by a tea and vaudeville under the auspices of Christian Association. Throughout the year, meetings with special speakers are held in the village on every Wednesday night. The membership of the Christian Association in the Freshman class alone, this year, is three hundred.

The variety in the wide field of the Christian Association work can be seen in a mere enumeration of some of the most important departments. An Employment Bureau in the Christian Association office is of much assistance to girls who need or want to earn some money during the college year. Local people who want the services of college girls tell Christian Association about it, and the girl who will fill the position may be found in the files of the C. A. office. College maids find their horizon and opportunities enlarged under the care of C. A. The maids use a Christian Association library, are entertained at a party, may attend classes taught by students, of which typewriting is particularly popular, and attend the rehearsals of Barnswallows' Association by the arrangement of C. A., who asks students to take the maids' places at the telephone and door bell. The student-faculty luncheons, which have been popular and successful, are also under the patronage of Christian Association. The Conference Department has arranged for Wellesley delegates to attend three important conferences, the Milwaukee, Silver Bay, and Northfield conferences. Sunday School teachers are instructed by the Department of Religious Education and are trained to take their places in the local churches. Sunday Vespers, held usually twice a month, are arranged for by Christian Association. Among the speakers who came to Wellesley this year to speak at the Sunday Vespers have been Dr. Tweedy and Rev. Arthur Lee Kinsolving.

The field of the Christian Association work has included a very interesting contact between College girls and women actually in industry. A small group of College girls interested in economic and social problems meet during several week ends a year with some girls working in the shoe industry in Brockton. The two groups discuss a subject of which the College girls have made a preliminary study in their economic courses, and which the Brockton girls have studied in actual experience.

Intercollegiate Community Service Association

OFFICERS

Maida Randall, 1927	*President*
Gloria Allen, 1928	*Vice-President*
Lucile Fenn, 1928	*Secretary*
Dorothy Alexander, 1929	*Treasurer*
Maida Randall, 1927	*Junior Month Representative*

Intercollegiate Community Service Association

The Intercollegiate Community Service Association is an organization for social service work, having a wide intercollegiate membership. It is directed by a standing committee of undergraduates and alumnae chosen from the various colleges. This committee holds two or three meetings a year. Each college in the association has its own separate organization and order of activity. At the first meeting of the year at Wellesley—a mass meeting of all those interested in I. C. S. A. work—it was decided that in previous years the Wellesley chapter had not been a sufficiently compact unit, and that this year a particular effort would be made to effect closer co-operation. As a means to this end, it was decided to hold more meetings, and to have special reports made by the various workers explaining the problems and conditions in their particular fields. In this way, each member would gain a general knowledge of the several activities of the association.

Wellesley's social work consists largely in volunteer service. The five special branches in which we have workers are: hospitals, settlement houses, home libraries, family welfare work, and the Girl Scout organization. The clinical work is done largely in Boston and Newton, and ranges from weighing babies to amusing crippled children. The work done in the settlement houses—Dennison and Norfolk House Center and Lincoln House—is, for the most part, with adolescent girls, and takes the form of discussion, physical education, or amusement groups. The home library worker receives approximately fifteen books from the Children's Aid Society of Boston, and starts a circulating library in the home of one of the fifteen girls in her club. The girls range, in age, from about eight years to fifteen years. The twofold purpose of this work is to stimulate thought as well as interest in books, in the children. Every effort is made to develop a critical sense. And within two months the verdict on *Little Women* has been known to advance from "wonderful" to "penetrating." The family welfare work is largely investigation. The Girl Scout work is well known. Miss Conant delivered a series of lectures, in February, for the I. C. S. A. and the Girl Scouts.

The committee which directed the dressing of the Christmas dolls deserves special mention, since this is the most successful year so far. They distributed five hundred dolls to fourteen different agencies.

Debating Club

OFFICERS

Frances H. Furber, 1927	*President*
Doris S. Fuld, 1927	*Vice-President*
Florence M. Hollis, 1928	*Secretary*
Alice W. Rue, 1928	*Treasurer*
Mabel Bourguignon, 1927	*Business Manager*

The Debating Club

For several years now, debating has been out of fashion. Barnard, recognizing the general lack of interest in its club, has dropped debating from its list of activities. Wellesley feels the same lassitude in its student body, and it is for this reason that the debating club dissolved itself this year. At the beginning of the year, the officers realized the college's indifference to debating, and decided to make a final attempt to bring it back again, into the college foreground. A particular effort was made to attract and hold the audience. The method included a definite minimizing of formalism in presentation, a reduction of technical diction and statistical statement, and an effort to deal with the larger issues of a question instead of capitalizing pedantic distinctions.

An effort was likewise made to stimulate more interest among the debaters themselves. Instead of holding the customary debate between the Freshmen and Sophomores as an end in itself, the club decided to use it as an elimination contest—the winner of which was to debate with the winning team at Radcliffe. This intercollegiate bait attracted more candidates for the teams, and stirred them to more intensive work. The subject of the Freshman-Sophomore debate was, "Resolved, That Debating Be Abolished at Wellesley." The Freshmen, who took the negative side, won, and were thus eligible to debate at Radcliffe. The Wellesley Freshmen and the Radcliffe Freshmen argued the question, "Resolved, That Student Government in Colleges Should Be Abolished." Wellesley held the affirmative view.

The college team, likewise, had a schedule entirely compatible with the new standards of the club. The society has been emphatic in its endeavor to combine special method with popular manner, and has distinctly animated Wellesley's intercollegiate relations. This year, for the first time, Wellesley debated with Yale. The question was, "Resolved, That Co-education, Similar to that in State Colleges, is Advisable for all Eastern Colleges." The speakers on the Wellesley team were Frances Furber, '27, (president of the club), and Jean Trepp, '29. They argued for the affirmative. It was the vote of the noteworthily large audience, which gave the victory to Yale.

Despite the efforts at arousing interest in debating, the college continued uninterested, and the club felt that it was a superfluous organization. The Wellesley Debating Club, therefore, abolished itself on March 6, 1927.

Cosmopolitan Club

SUMIE SEO, 1927 . . . . . *President*
ISMENE H. ANDONIOU, 1927 . . . . . *Vice-President*
HELEN SNYDER, 1928 . . . . . *Secretary*
GRACE LEE, 1928 . . . . . *Treasurer*

Alliance Francaise

JANET PINNEY, 1927 . . . . . *President*
KATHERINE WOLFF, 1927 . . . . . *Vice-President*
SALLY LOOMIS, 1928 . . . . . *Secretary*
PAULINE AZBELL, 1928 . . . . . *Treasurer*

Deutscher Verein

MARGARET JEFFRY, 1927 . . . . . *President*
GERTRUDE KERNER, 1927 . . . . . *Vice-President*

Circolo Italiano

HELEN KAUFMANN, 1927 . . . . . *President*
HELEN JOSELYN, 1927 . . . . . *Vice-President*
NORMA HENDERSON, 1927 . . . . . *Secretary*

Circulo Castellano

MARY D. GRAFF, 1927 . . . . . *President*
MARGARET AYER, 1927 . . . . . *Vice-President*
IRENE GALLAGHER, 1928 . . . . . *Secretary*

Liberal Club

KATHERINE MOORE, 1927 . . . . . *President*
FRANCES NEWBORG, 1927 . . . . . *Vice-President*
HELEN FRANC, 1929 . . . . . *Secretary*
IVY NEWMAN, 1929 . . . . . *Treasurer*

Music Club

HELEN SWARTZEL, 1929 . . . . . *President*
STELLA BREWSTER, 1929 . . . . . *Vice-President*
FRANCES RILEY, 1928 . . . . . *Secretary*
PAULINE JONES, 1929 . . . . *Chairman Program Committee*

Mathematics Club

MARGARET FAIRBANKS, 1927 . . . . . *President*
HELEN SAWIN, 1927 . . . . . *Vice-President*
FRANCES HARTMAN, 1928 . . . . . *Secretary*
ISABEL MACKERRACHER, 1927 . . . . . *Treasurer*

Clubs

One of the most valuable groups at college, which thrives on the minimum amount of publicity, is the language group. The Alliance Francaise, whose membership is large in proportion to the strong current interest in the French language, tries not only to increase fluency of French speech among the members, but also, to imbue a sense of French culture and the wide importance of the contributions of France to the civilization and development of the world. Six meetings are held each year in various society houses. The programs, this year, included a talk on Morocco by Mademoiselle Brechaille, visiting professor on the Wellesley French faculty. The Christmas meeting was particularly interesting because of the singing of old and unusual Christmas carols, some from Provence, and others from Poitou.

The Deutscher Verein, which sprang into existence last spring has the staggering purpose of getting acquainted with German language, literature, and culture. The members of the Deutscher Verein want both the social and intellectual background of German literature. One of the most valuable of the six meetings was that addressed by Dr. Fritz Kellermann of the Harvard German Department, who spoke of German life and character. This meeting of the Deutscher Verein was held jointly with the German Club of Harvard. At the opening meeting of the Deutscher Verein, songs were sung, and Max Habicht played the accordion and sang Swiss folk songs. At the Christmas meeting, to understand the old German joy in the Christmas season, there was an informal party at which carols were sung, and cookies offered the members by St. Nicholas. Within the Deutscher Verein there is a small group of more advanced students who meet and discuss German literature under the guidance of the German faculty.

The Circolo Italiano, as do the other language clubs, combines fun and instruction in the proper proportions to have the members not only acquire more knowledge of all things Italian, but want to acquire this knowledge. The three meetings held this year show the variety in which the desirable information may be served to the palate of the average college student. At the first meeting Miss Vacchelli gave an illustrated lecture on the city of

Pisa. This informal lecture was followed by a talk by Miss Jackson on "The Fountains of Rome." At the last meeting of the year, *Scampolo* by Dario Nicodemi was given. This comedy of a "ragazzo" gave many members an opportunity to share in the program.

The Circulo Castellano, which tries to round out the formal study of the Spanish language, has a special feature of giving plays at meetings. Short plays are produced with much enthusiasm by the members, and an open play is given in the spring. Miss De Oyarzabal guides the ambitious actors and critics. At the Christmas meeting there was a lecture on Christmas in Spain followed by an informal singing of Spanish carols.

Departing from the more specialized interest in one country, the Liberal Club has been formed to study the current events of the nations, and the great modern movements of interest. As a criticism of the college girl's tendency to be bound up in local matters, the Liberal Club is interested in vital and powerful developments of current history. Two meetings are held each month, and one member is chosen chairman of the evening. Anyone may come to the meetings of the Liberal Club. A preliminary report of current events is followed by definite topical discussion. The discussion on Mussolini and the Italian situation was one of the most successful events of the year.

The Music Club, which holds a meeting on every other Friday night, always opens the program with supper served at six o'clock. Then comes the more serious work of the evening, the recital of the amateur artist. The chairman of the music committee arranges the program. Trios, quartets, solos, and chorus singing show the different phases of the study of the Music Club. When a meeting is felt to be especially profitable, it is open to the public. Most of the talent of the Music Club is concentrated on the voice and the piano, but there are a number of ambitious violinists and 'cellists.

The Mathematics Club, whose existence never fails to be a wonder to most of the college who have had difficulty passing Freshman Trigonometry, has for its aim the deeper mysteries of Mathematics. A meeting is held about once a month and various members of the society have special subjects for study. Dr. Graustein of Harvard led one of the most successful evening programs.

Scribblers

PROF. LAURA E. LOCKWOOD, *Head*

MARY BRODERICK, 1927

RUTH ELIZABETH CAMPBELL, 1927

ELLEN DOUGLAS GORDON, 1927

NORMA HOLZMAN, 1930

MARION HOPKINS, 1927

LOUISE D. HUNTER, 1927

HELEN KAUFMANN, 1927

JUDITH C. STERN, 1927

KATHRYN WIEHE, 1929

DOROTHY WILLIAMS, 1927

KATHERINE GAGE, 1926

Phi Beta Kappa

Eta Chapter of Massachusetts

OFFICERS

ALICE WALTON, PH.D. . . . . *President*
ELIZABETH DONNAN, B.A. . . . . *Vice-President*
CAROLINE R. FLETCHER . . . . . *Secretary*
JUDITH B. WILLIAMS, PH.D. . . . . *Treasurer*

IN FACULTATE

OLIVE F. APPLE, B.A.	Northwestern, 1926
HELEN B. AVERY, B.A.	Brown, 1923
KATHARINE C. BALDERSTON, PH.D.	Wellesley, 1916
EDWARD E. BANCROFT, M.A., M.D.	Amherst, 1883
MARY C. BLISS, PH.D.	Wellesley, 1924
HELEN V. BROE, B.A.	Wellesley, 1917
ALICE H. BUSHEE, M.A.	Mt. Holyoke, 1918
MARY W. CALKINS, LITT.D., LL.D.	Smith, 1911
LENNIE P. COPELAND, PH.D.	University of Maine, 1923
ELIZABETH DONNAN, B.A.	Cornell, 1907
KATHERINE M. EDWARDS, PH.D.	Cornell, 1888
EDWARD C. EHRENSPERGER, PH.D.	Harvard, 1915
CAROLINE R. FLETCHER, M.A.	Wellesley, 1919
WINIFRED FLETCHER, B.A.	Wellesley, 1926
HELEN S. FRENCH, PH.D.	Wellesley, 1907
ELEANOR A. McC. GAMBLE, PH.D.	Wellesley, 1907
MARY C. GRAUSTEIN, PH.D.	Wellesley, 1920
SOPHIE C. HART, M.A.	Radcliffe, 1914
ALFARATA B. HILTON, B.A.	Wellesley, 1922
MABEL E. HODDER, PH.D.	Syracuse, 1889
ELIZA H. KENDRICK, PH.D.	Wellesley, 1907

FLORENCE KNAUF . . . . . Goucher, 1925
MARY J. LANIER, PH.D. . . . . Chicago, 1909
HELEN D. LOCKWOOD, M.A. . . . . Vassar, 1912
LAURA E. LOCKWOOD, PH.D. . . . . University of Kansas, 1891
LAURA H. LOOMIS, PH.D. . . . . Wellesley, 1919
LOUISE C. MCDOWELL, PH.D. . . . . Wellesley, 1910
CHARLOTTE G. MACEWAN, B.S. . . . University of Wisconsin, 1921
FLORA MACKINNON, PH.D. . . . . Wellesley, 1927
ELIZABETH W. MANWARING, PH.D. . . . . Wellesley, 1924
HELEN A. MERRILL, PH.D. . . . . Wellesley, 1907
A. BERTHA MILLER, PH.D. . . . . Goucher, 1917
JULIA E. MOODY, PH.D. . . . . Mt. Holyoke, 1918
HENRY RAYMOND MUSSEY, PH.D. . . . . Beloit, 1910
JANE I. NEWELL, PH.D. . . . . Wellesley, 1907
LOUISE OVERACKER, PH.D. . . . . Leland Stanford, 1915
ELLEN F. PENDLETON, LITT.D., LL.D. . . . . Wellesley, 1906
JANET ROBINSON, B.A. . . . . Wellesley, 1925
VIDA D. SCUDDER, M.A., L.H.D. . . . . Smith, 1915
MARTHA H. SHACKFORD, PH.D. . . . . Wellesley, 1907
MARGARET P. SHERWOOD, PH.D. . . . . Vassar, 1899
HELEN J. SLEEPER, M.A. . . . . Wellesley, 1915
WALTER B. SMITH, M.A. . . . . Oberlin, 1917
LAETITIA M. SNOW, PH.D. . . . . Goucher, 1905
MARION E. STARK, M.A. . . . . Brown, 1915
BERTHA M. STEARNS, M.A. . . . . University of Illinois, 1917
SEAL THOMPSON, M.A. . . . . University of Chicago, 1914
ANNIE K. TUELL, PH.D. . . . . Wellesley, 1925
ROXANA H. VIVIAN, PH.D. . . . . Wellesley, 1907
ALICE V. WAITE, M.A. . . . . Smith, 1915
VIVIAN C. WALKER, M.A. . . . . Wellesley, 1921
ALICE WALTON, PH.D. . . . . Smith, 1915
OLIVE WHITE . . . . . Radcliffe, 1918
JUDITH B. WILLIAMS, PH.D. . . . . Vassar, 1912
LUCY WILSON, PH.D. . . . . Johns Hopkins, 1917
ALICE I. P. WOOD, PH.D. . . . . Wellesley, 1919
MABEL M. YOUNG, PH.D. . . . . Wellesley, 1920

Phi Beta Kappa

1927

Alice Bernheim

Mary C. Bostwick

Harriet Breckinridge

Ruth Elizabeth Campbell

Marjorie Copland

Miriam Dice

Esther Filbert

Margaret Groben

Ethel M. Henderson

Louise Hunter

Margaret Jackson

Margaret Jeffrey

Rosamond Lane

Sara W. Lewis

Louise McGilvrey

Frances MacKinnon

Katharine B. Moore

Anna Kathryn Rogers

Helen Sawin

Judith C. Stern

Priscilla Wheeler

Katherine Wolff

1927 Durant Scholars

Alice Bernheim

Mary C. Bostwick

Ruth Elizabeth Campbell

Marjorie Copland

Miriam E. Dice

Esther Filbert

Margaret Groben

Ethel M. Henderson

Georgia Hodges

Margaret A. Jackson

Margaret Jeffrey

Rosamond Lane

Louise McGilvrey

Katharine B. Moore

Anna K. Rogers

Judith C. Stern

Katherine Wolff

1927 Wellesley College Scholars

Elizabeth Auryansen
Charlotte Benjamin
Harriet Breckinridge
Mary B. Broderick
M. Leonie Chandonnet
Eleanor Delano
Elsie G. Failing
Alice Farny
Grace G. Farrell
Dorothy Good
Louise K. Hall
Elizabeth C. Hardham
Norma M. Henderson
Gertrude Herrick
Dorothea Hettinger
Louise D. Hunter
Edith Jonas
Mary E. Ladd
Sara W. Lewis
Claudia Liebenthal
Frances MacKinnon
Cherrie Malcolmson
Dorothy G. Mason
Ruth V. Mason
Rhoda M. Mickey
Frances Newborg
Virginia Pendleton
Constance Rathbun
Elizabeth Ruhnka
Helen Sawin
Gertrude Schantz
Mary E. Turner
Priscilla Wheeler
Mildred H. Williams

Louise McC. Wilson

DRAMATICS

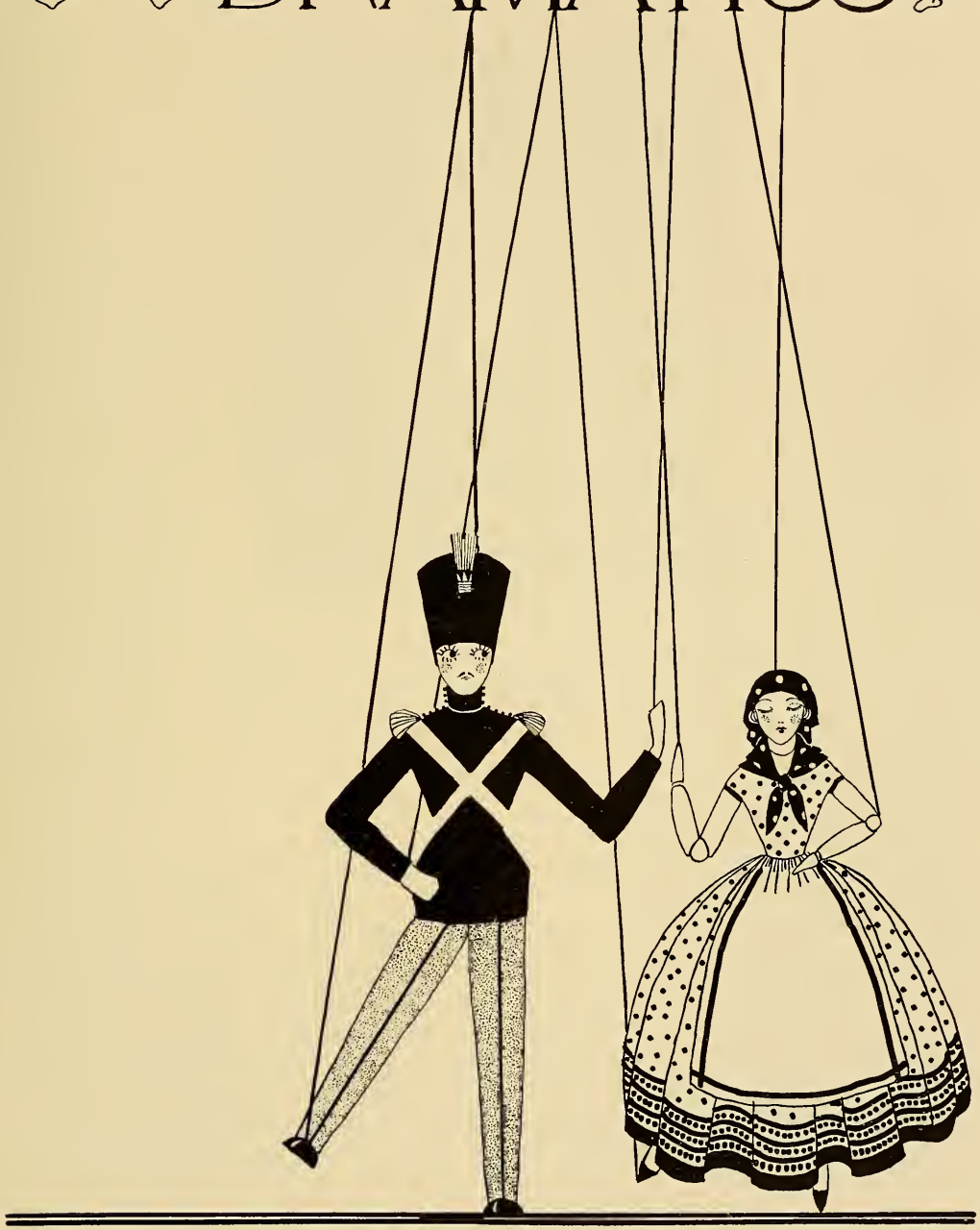

Barnswallows Association

ELLEN E. BARTLETT, 1927 . . . . . *President*
MARGARET MCCARTHY, 1928 . . . . . *Vice-President*
KATHERINE V. CAST, 1929 . . . . . *Secretary*
ELSBETH THEXTON, 1928 . . . . . *Treasurer*
M. ELEANOR BATON, 1927 . . . . . *Business Manager*
LOUISE JORDAN, 1929 . . . . *Chairman, Scenery Committee*
DOROTHY JOHNSON, 1929 . . . *Chairman, Costumes Committee*
ELEANOR CARTINHOUR, 1928 . . . *Chairman, Properties Committee*
ALICE GREEN, 1927 . . . . *Chairman Reading Committee*
HELEN STEERS, 1928 . . . . *Chairman Make-up Committee*
HARRIET PARSONS, 1928 . . . . . *Chairman of Publicity*
LOUISE BURGESS, 1927 . . . . . *Chairman of Ushers*
MARGARET BIXLER, 1927 . . . . . *Chairman of Music*
AGNES DUGAN, 1928 . . . . . *Chairman of Lighting*

Barnswallows Association

The Barnswallows Association, commonly known as Barn, under the leadership of Ellen Bartlett, has shown more progressive activity this year than it has shown in four years. In the fall the new constitution was officially inaugurated which changed the membership regulations; although the whole college is now, as before, eligible to associate membership, only those members of the undergraduate body who are accepted by a try-out committee as competent for active membership are eligible for active part in the dramatic productions given by the association. This does not detract from Barn's membership dues, and adds a reliable and actively interested nucleus to call upon for the five customary performances given by Barn, and for any extra occasions that may arise. The try-out committee who chooses the active members is composed of the president and vice-president of the association, the coach—this year, Mrs. Hunt—and the chairman of plays, chosen by the executive board. The number of active members is limited to forty, and the board reserves the right to drop any member who proves uninterested. This plan obviates the necessity for continual try-outs, always a strain on the college, and more particularly on the committee who have charge of them. This year the second try-out was used only for operetta, taking a number of extra girls for that event without disturbing the original active membership.

Besides the structural change brought about by its new constitution, there has been a noticeable advance in standard, both of the quality of plays given, and of finish in presentation, instigated without doubt by the purpose expressed in the constitution, "to make public dramatic events at Wellesley set a high standard for the community by enlisting the college in the artistic production of plays." With this in view they have presented this year, at the fall informals, *Rosalind,* by J. M. Barrie, *The Man of Destiny,* by George Bernard Shaw, and *The Marriage Proposal,* by Anton Tchekoff, coached respectively by Ellen Bartlett, Elizabeth Farrar, and Katherine Cast, and directed by Margaret McCarthy; for the fall play, *He Who Gets Slapped,* by Leonid Andreyev, coached by Mrs. Hunt, and directed by Elizabeth Auryansen; the Gilbert and Sullivan opera, *Pinafore,* coached by J. C. V. Lord, and directed by Harriet Parsons; another group

SCENE FROM *He Who Gets Slapped*

of one-act plays for spring informals, and, in June, according to the Barn custom, which limits the June play to a Shakespearean or a classic play, a recently translated Greek comedy concerning Helen of Troy, the notorious lady so eminently in the popular limelight.

In presenting an operetta not written by a college student, Barn has digressed from a former custom. The executive committee had hoped to add to the operetta cast the Harvard men who occasionally supplement the choir, and had chosen *The Pirates of Penzance* as especially well suited for such a combination. As the plan proved undesirable, the opera was dropped. However, in view of the general Gilbert and Sullivan revival, it was decided to use *Pinafore*. There have been competitions before both spring and fall informals in hopes that one-act plays will be submitted that may be presented on those programs. The fact that the drama committee has not found any adequate, in its estimation, for production, should rather be taken as indication of the association's resolve to discourage amateurish and unskilled work, than regarded as an unsympathetic attitude toward students' literary attempts.

One other noteworthy attempt in Barn's yearly program was its representation by Helen Steers at the Conference on Drama held at Yale, where representatives from amateur organizations all over the country gathered to discuss general problems. One of the most active discussions concerned the question which Barn, in common with all amateur and some professional organizations is facing, whether to cater to popular taste which assures good ticket sales, or to cater to a more selective taste, producing plays of literary and artistic value. As a community professing a cultural purpose, surely the college must uphold Barn in the latter course. Due to the stimulation received from this conference, Barn decided to try for a place in the Belasco competition held yearly for amateur dramatic societies. It was an ambitious attempt; one might say it was the culminating glory of Barn's activities for the year.

SCENE FROM *Rosalind*

LETTERS

News Board

SARA W. LEWIS, 1927 . . . . . *Editor-in-Chief*

LOUISE WILSON, 1927 . . . . . *Managing Editor*

ELIZABETH C. HARDHAM, 1927
JANE RICHARDSON, 1927 } . . . . *Associate Editors*

LOUISE HUDSON, 1927
ELEANOR LINDSAY, 1927
ELEANOR REYNOLDS, 1927
SALLY LOOMIS, 1928
ANNE PELOUBET, 1928
CORNELIA SPALCKHAVER, 1928
ELOISE WILSON, 1928 } . . . . *Assistant Editors*

News Board

(*Continued*)

Reporters

KATHERINE HOOVER, 1928
DOROTHY ALEXANDER, 1929
JEAN HENNINGER, 1929
MARGARET LAFFERTY, 1929
HELEN LYMAN, 1929
JOSEPHINE STAUFFER, 1929
ELINOR ULMAN, 1930

MARION HUNSIKER, 1927 . . . . . *Business Manager*
MARGARET AYER, 1927 . . . . . *Advertising Manager*
MARGARET SURRE, 1927 . . . . . *Circulation Manager*

Assistant Business Managers

MATILDA MILNE, 1928
ANNE SAWYER, 1928
DORIS RICH, 1928
EUGENIA EVANS, 1929
PHYLLIS GRAVER, 1929
CATHERINE PARKER, 1929

Literary Supplement

Editor-in-Chief

ELEANOR MOAK, 1927

Associate Editors

MARGARET KIDDE, 1927
HELEN KAUFMANN, 1927
ELSBETH THEXTON, 1928
JEANNETTE BAILEY, 1928
MARIAN HOPKINS, 1927
VIRGINIA PENDLETON, 1927
DORIS FERGER, 1928
HARRIET PARSONS, 1928

The Wellesley College News

The *Wellesley College News* as the College weekly and only news publication, wavers between being a newspaper and a magazine. The *News* winces at the thought of being a Wellesley *Home Journal,* but tradition has kept the *News* from being written in a strictly journalistic style. As a chronicle of events the *News* often has difficulty in being interesting and entertaining, a situation often aggravated by the nature of the event, it must be said in defense of the *News.* The *News* this year, at the suggestion of popular criticism, has tried to develop a less tactful and more pronounced opinion in both its editorial columns and in the "Campus Critic" section, a department of criticism of plays, music, and art as it comes to Wellesley. Of course, this outspoken criticism, long demanded, has had a few unhappy results. The editorials in the *News,* unlike those in many other college papers, do not necessarily represent the majority opinion of the board. Unless the editorial is on an important issue over which there is much controversy, the writer of the editorial is stating only her own opinion. If there is a much debated issue, as smoking, the *News* board is usually so torn on the subject that a strong stand on one side or the other is practically impossible. Wanted a Mussolini for the *Wellesley College News!*

The *News* considers itself remarkably democratic in its organization. There is never an office dog in the *News* office for more than a few weeks. This situation may be changed in the future when a Mussolini of an editor will find it more efficient to really terrify into submission some junior reporters of the paper. No senior editor is entirely safe from the frank and outspoken criticism of some assistant reporter who has been on the *News* for a few weeks. Unlike the organization of many of the papers of the women's colleges there is no separation of the staff of editors from the staff of reporters. This division may make not only for a specialization in the functions, but in a distinct difference in the status of the editors and the reporters. The *News* editorial board is small, and everyone learns how to do everything,—from trying to decide on the heart of a desultory lecture to proof reading and the makeup of the paper.

The *News* takes great pride in its columns, Theatre, Screen, Adonais, Campus Critic, Out From Dreams and Theories, and Free Press. Boston

theatres are glad to give tickets to the *News,* and the *News* is more than willing to criticize the plays and give some guidance to the numerous Wellesley theatre-goers who never read a newspaper. Out From Dreams and Theories, the vocational information column, is supplied by the Personnel Bureau, and is perhaps most interesting to the seniors to whom are shown opportunities and limitations of certain careers which have seemed interesting and appropriate to their peculiar talent. The Free Press column, open to everyone who wishes to write a letter which will reach a large Wellesley group, has its moments when the College is violently heated and divided on a question. As a matter of principle, the Free Press column will not print any personal libel, but is often suspected of preferring a libel suit to decorous oblivion. The Campus Critic with its signed criticisms is the department of amateur criticism. Members of the board interested and having some technical knowledge of music or art are given the recitals or art exhibits. For the annual concert series, sponsored by the Department of Music, there is a student critic who is not on the *News* board, but whose knowledge of music and literary ability give her reports a flavor which no member of the *News* board thought herself capable of attaining.

The Literary Supplement of the *Wellesley College News,* with its own staff, has been for a number of years the only magazine which Wellesley has had. In the pages of *The Literary Supplement* have been published poems, essays, and short stories of the dim and shining literary lights of the College. For years, however, *The Literary Supplement* has been handicapped by small-type, newspaper column form which gave the magazine a peculiarly uninviting appearance. The *News* and *The Supplement* after a number of financial manoeuvers were pleased to change the form of *The Supplement* into a blue-covered magazine. Now Wellesley really has a magaine, *The Literary Review of the Wellesley College News.* Under its new form *The Literary Review* has developed several departments; Art Review, Music Review, and Book Review. It is in the introduction of this new form of the old *Literary Supplement* that the boards feel they have made their biggest advance this year.

Press Board

EDITH C. JOHNSON, *Director* DOROTHY DUNHAM, 1927, *Chairman*

Boston Papers:

DOROTHY DUNHAM, 1927	*Christian Science Monitor*
MARY C. BOSTWICK, 1927	*Boston Transcript*
JUSTINE SMITH, 1927	*Boston Herald*
JULIET DANZIGER, 1927	*Boston Traveler*
MARGARET LAMKIN, 1928	*Boston Globe*
HELEN PALMER, 1927	*Boston Post*
KATHARINE HART ADAMS, 1928	*Boston American*
RUTH GRAHAM, 1928	*Boston Advertiser*

Outside Papers:

KATHERINE COHN, 1929	New York and Cleveland
HELEN FRANC, 1929	Brooklyn and Buffalo
DORIS FERGER, 1928	Pittsburgh, Kansas City, Denver, Newark
MARGARET MERRILL, 1929	Baltimore, Washington, D. C., Cincinnati, Detroit
JANET ROSENWALD, 1929	Seattle, Portland, San Francisco, Des Moines, Minneapolis

Press Board

The photography department of the Press Board has proved during this, the first year of its existence, a success. Until the establishment of this department, pictures to accompany news and feature stories were handled by professional photographers. This proved inconvenient, expensive, and unsatisfactory. The Press Board determined to rid itself of this nuisance and purchased a fine camera. Miss Elizabeth Rogers has managed the photography for the publicity office, and, after a year's trial, has proved that she is capable of filling the place of the professional photographer. The Wellesley Press Board is the only one of the fifteen college publicity departments meeting at Mt. Holyoke this fall, which handled its own photography.

Wellesley was represented at the annual conference of college Press Boards by Dorothy Dunham. Fifteen colleges were represented at the conference, where the discussion centered largely on the question, whether or not colleges should send free publicity to the newspapers. It was generally agreed that college items have real news value in that a large proportion of newspaper readers are in some way affiliated with a college or colleges, and are interested in all college news. Furthermore, colleges have no need of, or desire for advertisement. Wellesley Press Board has always followed the policy of payment for their contributions.

Since Wellesley College has no department of Journalism, students interested in newspaper work will find their best opportunity for study and practical work as members of the Press Board. The writing and connections made with newspaper editors prove of very great value as training for future work in Journalism, as is shown by the number of ex-Press Board members who obtain positions on city papers after graduation. Miss Johnson, the director of the Publicity department of Wellesley of which the Press Board is a part, aptly sums up the advantages of working on a college press board when she says: "The training given by Press Board work is valuable because of the direct contact with city newspapers; some realization of what it means to hold a job which is paid for according to the satisfaction rendered; and experience in expressing ideas in a way which will make the public, represented by the newspaper readers, pay attention to them. Moreover, newspaper reporting means diligence, mental alertness, and the development of initiative,—valuable training for any vocation."

LEGENDA

Legenda Board

GEORGIA HODGES . . . . . *Editor-in-Chief*
ELIZABETH FLANDERS . . . . . *Business Manager*
HELEN KAUFMANN . . . . . *Literary Editor*
LOUISE WILSON, MARGARET KIDDE . . . . . *Assistant Literary Editors*
GLADYS WESTON . . . . . *Art Editor*
MARY BOSTWICK, HELEN STECHER . . . . . *Assistant Art Editors*
HELEN STOVEL, CAROL PIPER . . . . . *Circulation Managers*
NANCY SOUTHWORTH . . . . . *Photograph Editor*
SARAH FINCH . . . . . *Advertising Manager*
FRANCES E. RILEY, 1928, *Chairman*; JULIE RUSSELL, 1928; SARA NELL ROBERTS, 1928; MARION FAIRFIELD, 1928 . . . . . *Secretarial Board*

MUSIC

Wellesley College Choir

Louise Hall, 1927	*Chorister*
Dorothy F. Williams, 1928	*Assistant Chorister*
Dorothy Wegener, 1927	*Business Manager*
Katherine E. Hobbie, 1928	*Assistant Business Manager*
Marie Fritzinger, 1927	*Librarian*
Frances E. Riley, 1928	*Assistant Librarian*
Margaret Bixler, 1927	*Accompanist*
Hamilton C. Macdougall	*Choirmaster*

Members of Choir

First Sopranos

Virginia Allen, 1927
Mary Atwater, 1927
Elizabeth Bartlett, 1929
Edith Bradner, 1929
Ruth S. Cooper, 1929
Lydia Creighton, 1927
Adelaide Dutcher, 1927
Louise Eddy, 1928
Elizabeth Farrar, 1928
Helen M. Gray, 1928
Julia Lilly House, 1930
Katherine Hubbard, 1929
Theodate Johnson, 1929
Margaret Lafferty, 1929
Grace Lee, 1928
Dorothy Morgan, 1929
Helen Newell, 1930
Mary Parsons, 1928
Helen Reynolds, 1927
Harriot Schell, 1930
Justine Smith, 1927
Dorothy Webber, 1928
Dorothy Wegener, 1927
Carol Whitman, 1929

Second Sopranos

Elizabeth Auryansen, 1927
Florence Barley, 1929
Grace Louise Brengle, 1930
Sarita Fajardo, 1927
Sarah Franklin, 1927
Louise Gates, 1928
Elizabeth Gilbert, 1930
Margaret Glass, 1930
Violet Graser, 1927
Marjorie Hillyer, 1927
Mabelle Hiscock, 1929
Miriam Horton, 1929
Elsie Jansen, 1927
Pauline Jones, 1929
Esther McAnulty, 1930
Marguerite McLenahan, 1927
Eloise Minish, 1927
Elizabeth Muir, 1928
Katheryn Rogers, 1927
Anna Strong, 1927
Helen VanVoast, 1930
Elizabeth Waugh, 1927
Dorothy F. Williams, 1928
Helen Wood, 1928

Altos

Mary P. Bryant, 1928
Ruth Elizabeth Campbell, 1927
Elizabeth Case, 1928
Elizabeth Curtiss, 1928
Ruth Diffenbach, 1930
Evelyn S. Echols, 1929
Dorothy Erdmann, 1927
Ruth Fiske, 1929
Pauline Florsheim, 1928
Lydia Francis, 1929
Louise Hall, 1927
Geraldine Ham, 1927
Jeanne Hoffman, 1929
Katherine Hobbie, 1928
Marian Koehler, 1927
Gertrude Lambert, 1929
Mildred Lister, 1929
Rose Lobenstine, 1927
Ellen Jane Lorenz, 1929
Stella Nuernberger, 1930
Lindsey Papps, 1928
Barbara Pike, 1927
Elizabeth Richards, 1929
Helen Snyder, 1928
Katharine Sterne, 1928
Louise W. Tower, 1928
Mary Elizabeth Turner, 1927

Wellesley College Choir

The choir or Choral Club as it is now called, has flourished since its amalgamation with the Glee Club a year ago. This change was brought about after two years of careful sounding of students' opinions and desires by Professor Macdougall. He had wanted to increase the size of the choir to about that of the Smith and Mt. Holyoke choirs—that is, between seventy and eighty members, which it now has—and to strengthen and invigorate the Glee Club which was rapidly deteriorating to a mere excuse for holding a dance, as they themselves admitted. This assimilation, by which both the choir and Glee Club have greatly benefited, was very simply brought about, as soon as Professor Macdougall had ascertained that both organizations were willing to try the new arrangement, by inviting all the members of the Glee Club to join the choir without trial. With the exception of not more than four or five, the entire Glee Club accepted. This immediately swelled the choir to double its original membership, making much richer possibilities for the special vesper services, such as were held before Thanksgiving, before Christmas, and at Easter when the whole of the new choir was used. For ordinary services only half the choir is employed. Since the work is distributed between two sections, the requirement of attendance at two services every Sunday has been lightened by half.

The Glee Club, on the other hand, has not only been enlarged, but has taken an entirely new lease on life. Its members are now under the same strict regulations as the old choir—they must have a full rehearsal at least once a week—and, furthermore, are getting continual practice in the ordinary choir routine. They have begun to sing seriously, as Professor Macdougall says, and consequently have already evolved a very presentable chorus. They are undertaking more concerts than before, having three this year to one last—all of them flatteringly successful. Professor Macdougall asserts that many more of the men's colleges are clamoring to sing with us than we can accept, and that he has had a most difficult time limiting this year's program to the three which he finally selected—Princeton, Wesleyan, and Bowdoin. There are many difficulties in running such concerts, the selecting of programs constituting a large one, which limit the

number that can conveniently be managed during a year. Professor Macdougall as always worked hard to make them successful, and deserves much credit for the smoothness and finish of the performances given under the new arrangement. They have been enjoyed by the whole college as well as by the Choral Club, and have proved fairly remunerative.

The organization of the Choral Club consists of a business committee of which Dorothy Wegener is chairman, Louise Hall, Dorothy Williams, choristers, and Katherine Hobbie, the other member, who work with Professor Macdougall in making plans and attending to the business details of the organization. This year the members of the former Glee Club decided to add their treasury to that of the former choir, although they were not under any obligation to do so, thereby augmenting the Three Sisters Fund founded by Miss Hazard, former president of Wellesley College, and her two sisters, Mrs. Nathaniel D. Bacon and Mrs. Irving Fisher, in 1900 to start and support a choir in Wellesley, which has been until now the whole treasury of the choir. This money is used mainly for music, but has been used, as it was for Christmas vespers, to pay for supplementing the choir with instruments, or, as it was used in a few of the other special musical vespers during the year, to get a group of men from Harvard to sing with the choir, or, as in the special case of the Beethoven festival, when Professor Macdougall engaged the Elshuco trio as part of the Wellesley celebration.

Looking back upon this year, the Choral Club may in all justice look forward to prosperity, for it is already running with the regularity of the former small choir, and yet has many more possibilities for development in group singing because of its much larger membership. It is impossible to review the choir, or the Choral Club, without emphasizing the fact that its success is due to Professor Macdougall. The choir was formed under his instigation and direction; his ambitions for it have carried it forward. By constant work, he has been its organizer, director, and executor in one.

Wellesley College Symphony Orchestra

Albert T. Foster	*Conductor*
G. Virginia Allen, 1927	*Student Conductor* *President*
Dorothy P. Webber, 1928	*Secretary-Treasurer*

Wellesley College Symphony Orchestra

Besides its annual concert given in April, the orchestra this year constituted part of the program arranged by Professor Macdougall to celebrate the centennial anniversary of Beethoven's birth. The orchestra, as well as the choir and the members of the music department who assisted in the program, indicated an unusually wide and alert interest in the outside musical world by thus participating in the general commemoration of Beethoven's birthday. In arranging a Beethoven festival at Wellesley, Professor Macdougall "put Wellesley on the map," as he said. That is, he raised the scope of the Wellesley musical organizations and the music department to an equal basis with that of the whole musical world. This festival was particularly advantageous to the orchestra, because it gave that much neglected organization an opportunity to come under the attention of the college in addition to its one annual concert.

It is true that the orchestra has been undeservedly slighted by the college with the exception of the faculty, who have taken an interest in its progress, and the members themselves. To the latter it has proved a worth while enterprise from the point of view of the practical experience gained from playing together, as well as from that of the enjoyment gained from playing good music. Of the four seniors, two, Virginia Allen, the manager of the orchestra, and Lydia Webber have been active members for four years, and have enjoyed the work. The other two seniors, Barbara Pike and Marie Fritzinger, taken in this year, have proved valuable members. The orchestra as a whole acknowledges its gratitude and indebtedness to Mr. Foster, its faculty leader, for the interest he has taken in it, the time he has put on it, and the instruction he has given it. The orchestra members hope that the number and variety of instruments may increase in the next year.

1927 Class Songs

Class Song

Wellesley Twenty Seven, voices
Tuned in harmony,
Lift our song of true devotion
In a call to thee:
Put within our lives a spirit
While our hearts are young;
Let it fire us into courage
That from faith is sprung.
'Neath thy inspiration moving
Love will dare unto the skies;
May we in that spirit, Wellesley
Twenty Seven, rise.

Words by Ellen Douglas Gordon.

Crew Song

Into the glow of the sunset,
Into the gold of the west,
Over the flame-tinted ripples,
Leaping each amber-tipped crest,
Fair Kilohana speed onward
Swift as a meteor in flight!
Waban, an opal of fire, burns—
Mirrors thine image of light.

Twilight falls vainly upon thee.
Shadows thy light may not hold,
While in the darkening waters
Amethyst blends with the gold.
On to thy goal, Kilohana!
Now from the shadowy shore,
Hark! the glad cry, "Twenty Seven,"
Echoes the dip of thine oar.

Words by Violet C. Graser.

Marching Song

We'll march onward, Wellesley,
Ever we'll be,
Fair Alma Mater,
Loyal to thee.
Hail! all hail to Wellesley!
Hail! we sing to thee.
Marching on, Twenty Seven,
True to they call, Wellesley.

Words and Music by Violet C. Graser.

ATHLETICS

Athletic Association

OFFICERS

Rosalie Drake, 1927	*President*
Mary Neal, 1927	*First Vice-President*
Antoinette Deppeler, 1928	*Second Vice-President*
Mary Wheeler, 1929	*Secretary*
Mary Worth, 1928	*Treasurer*
Natalia Jova, 1929	*Custodian*

Wellesley College Athletic Association

This year for Athletic Association has meant revision and renovation from the blazers to the constitution. The old white blazers with the blue trimmings were considered not much more serviceable than the old constitution.

The chief changes in the constitution to bring it up to date and simplify the workings of the Athletic Association are important. The time of installation of officers is immediately before the Spring Sport season in the middle of April instead of in the fall. This change entails Junior Heads of Sports. With this new plan the board installed in the spring has experience in co-operation before the freshmen arrive in the fall, and may embody in the printed *Rules and Regulations* any change in policy which may be wanted.

Ex-officio members of the Executive Board, more carefully defined this year, include instructors in sports and a representative from *News*. All Athletic Association business and legislation is in the hands of the Executive Board. Ammendment power is a function primarily of the Executive Board, but if there is general disapproval, the decision will finally be with the active members.

Rules and Regulations, the hand book of the Athletic Association, has been entirely revised with charts and with new headings and sub-divisions to make it clearer and more simple. In the next *Rules and Regulations* there will be incorporated the new requirements for the blazers. The point system has been abolished because of the triviality and the inequality of the points, and a blazer will now be awarded for continuous activity in sports for at least three college years. The sportsmanlike attitude in every phase of college life will be considered. The new blazer is dark blue with a blue and gold Wellesley seal, W. C. A. A. insignia, and the class numerals. The problem of placing the freshmen is one of the most difficult of the year and needs experience. The printed policy will make for less confusion than any posted or verbal directions.

The Winter Carnival in spite of several postponements was held with success on the night of February 22. Great search-lights were attached to the walls of Severance and a hurdy-gurdy was hired for the occasion. In addition to the skiing, tobogganing, snow-shoeing, and the annual snow fight between Campus and Village there was revived this year the skijoring stunts.

Heads of Sports

Esther Reed, 1927	*Archery*
Elizabeth Morse, 1927	*Baseball*
Jane Shurmer, 1927	*Basketball*
Phyllis Holt, 1927	*Crew*
Dorothy Bolte, 1927	*Golf*
Carol Piper, 1927	*Hockey*
Anne Pugh, 1928	*Lacrosse*
Louise Rothenberg, 1927	*Riding*
Elsie Jansen, 1927	*Tennis*
Ruth Foljambe, 1927	*Track*
Eleanor Beardslee, 1927	*Volleyball*

Archery

1927

Vivian Gummo

Leonie Chandonnet

Jean Runyon

Esther Reed

Baseball

1927

Jane Shurmer *(W)*

Frances Seaver

Beatrice Kenny

Adelaide Corwith

Elizabeth Morse *(W)*

Louise McGilvrey

Mary Neal

Harriet Clarke

Eleanor Gorham

Jean Runyon

Ruth Foljambe

Basketball

1927

Harriet Clarke, *(W)*

Louise McGilvrey, *(W)*

Vera Frankel

Jane Shurmer, *(W)*

Nancy Southworth

Gertrude Herrick

Crew

1927

Louise Hall, *Bow, (W)*

Mary Broderick, 2

Dorothy Erdmann, 3

Helen Stovel, 4

Delia Tracy, 5

Mary Neal, 6, *(W)*

Phyllis Holt, 7, *(W)*

Harriet Clarke, *Stroke, (W)*

Helen Reynolds, *Cox, (W)*

Golf

1927

Elizabeth Ruhnka, *(W)*

Dorothy Bolte

Helen Stecher, (Capt.)

Marion Koehler

Substitutes

Barbara Pike

Eleanor Lindsay

Hockey

1927

R.W. Margaret Kidde	R.H. Elizabeth Addoms
R.I. Cherrie Malcolmson	L.H. Marion Fowler
C.F. Maida Randall	C.H. Mary Neal
L.I. Rosalie Drake *(W)*	R.F. Bernice Bulley (Capt.) *(W)*
L.W. Marjorie Hillyer	L.F. Elsie Jansen

G. Carol Piper

Substitutes

Dorothy Mason — Katharine Litchfield

Frances Seaver

Riding

1927

Elizabeth Hardham (Capt.)

Louise Rothenberg

Evelyn Seaman

Elizabeth Swan

Substitutes

Katharine Carman

Jane Shurmer

Tennis

1927

Alice Bernheim

Jeannette Bradley

Gertrude Herrick *(W)*

Elsie Jansen *(W)*

Marguerite McLenahan

Track

1927

Elizabeth Addoms

Frances Baume

Ruth Foljambe (Capt.) *(W)*

Nancy Southworth

Marion Jayne Warren *(W)*

Volley Ball

1927

Eleanor Beardslee *(W)*

Elizabeth Mitchell (Capt.)

Dorothy Dodd

Mary Runyon

Margaret E. Smith

SOCIETIES

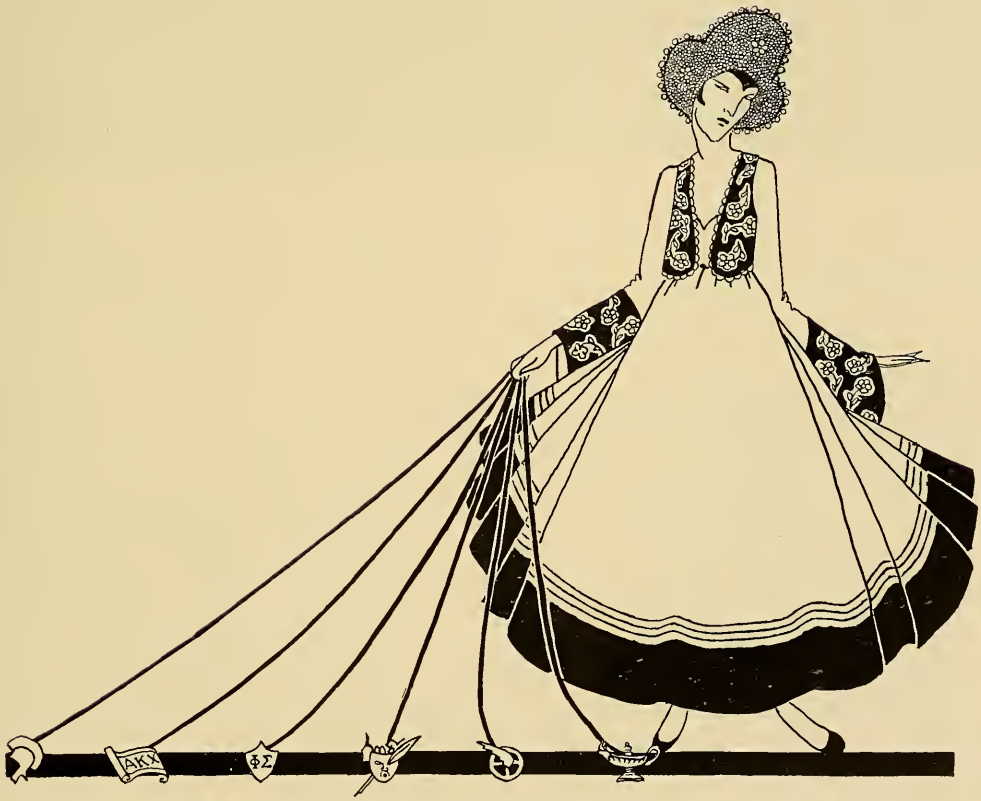

Agora Society

OFFICERS

Alice Farny, 1927	*President*
Mary Broderick, 1927	*Vice-President*
Mary D. Graff, 1927	*Secretary*
Grace Lee, 1928	*Assistant Secretary*
Gertrude Herrick, 1927	*Treasurer*
Ruth Butler, 1928	*Assistant Treasurer*
Elinor G. Blinn, 1927	*Purveyor*
Mary R. Worth, 1928	*Assistant Purveyor*
Geraldine Ham, 1927	*Keeper of the House*
Phoebe Seward, 1928	*Assistant Keeper of the House*
Catherine Usher, 1928	*Keeper of the Records*

LEGENDA

In Facultate

Mary W. Calkins
Esther Comegys
Helen S. French
Celia Hersey
Florence Jackson
Frances L. Knapp
Mary J. Lanier
Laura E. Lockwood
Julia S. Orvis
Alice M. Ottley
Elizabeth Paschal
Seal Thompson
Judith B. Williams
Alice V. Waite

Honorary Members

Mr. and Mrs. Phillips Bradley
Mr. and Mrs. Edwin Farnham Greene
General John J. Pershing
Mr. and Mrs. Thomas Proctor

1927

Elizabeth C. Addoms
Elinor G. Blinn
Mary B. Broderick
Ruth Elizabeth Campbell
Rosalie Drake
Alice L. Farny
Doris Fuld
Frances H. Furber
Mary D. Graff
Louise Hall
Geraldine L. Ham
Elizabeth Henry
Gertrude Herrick
Helen M. Jones
Marian Loiseaux
Louise Rothenberg
Frances Seaver
Judith C. Stern
Helen M. Stovel
Margaret P. Surre

1928

Martha H. Biehle
Ruth V. Butler
Elizabeth M. Case
Martha H. Cooper
Nancy I. Faulkner
Florence Hodel
Florence M. Hollis
Grace Lee
Gertrude A. Milde
Constance B. Riley
Alice W. Rue
Phoebe S. Seward
H. Cornelia Spalckhaver
Catherine Usher
Mary R. Worth

Society Alpha Kappa Chi

OFFICERS

Marian Koehler, 1927	*President*
Catherine Overbeck, 1927	*Vice-President*
Anna Kathryn Rogers, 1927	*Recording Secretary*
Mary Elizabeth Ladd, 1927	*Corresponding Secretary*
Ruth Foljambe, 1927	*Treasurer*
Josephine Chandler, 1927	*Custodian*
Lois Marshall, 1927	*Social Chairman*
Doris Rich, 1928	*Assistant Social Chairman*
Dorothy Fern Williams, 1928	*First Factotum*
Pauline Azbell, 1928	*Second Factotum*
Louise D. Hunter, 1927	*Editor of the Scroll*

LEGENDA

In Facultate

Katherine C. Balderston
Dorothy W. Dennis
Muriel S. Curtis
Caroline R. Fletcher
Adeline B. Hawes
Clarence G. Hamilton
Elizabeth P. Hunt
Antoinette P. B. Metcalf
Agnes F. Perkins
Helen Sleeper
Naoma Thomas
Anna Bertha Miller

Honorary Members

Margaret A. Baker
Mrs. Clarence G. Hamilton

1927

Elizabeth Auryansen
Frances Baume
Jeanette Bradley
Katherine Carman
Josephine Chandler
Ruth Foljambe
Nora Hanna
Elizabeth Hardham
Louise D. Hunter
Elsie Jansen
Marian Koehler
Mary Elizabeth Ladd
Sara Lewis
Lois Marshall
Catherine Overbeck
Anna Kathryn Rogers
Elizabeth D. Swan
Virginia Thompson
Delia Tracy
Louise Traut

1928

Helen Archer
Pauline Azbell
Winona Bare
Rachel Clarke
Geraldine Dow
Marion Dunnell
Louise Eddy
Elizabeth Hawkins
Katherine Hoover
Helen E. Jones
Doris Rich
Katherine Slocum
Lois Whitaker
Dorothy Fern Williams
Eloise Williams

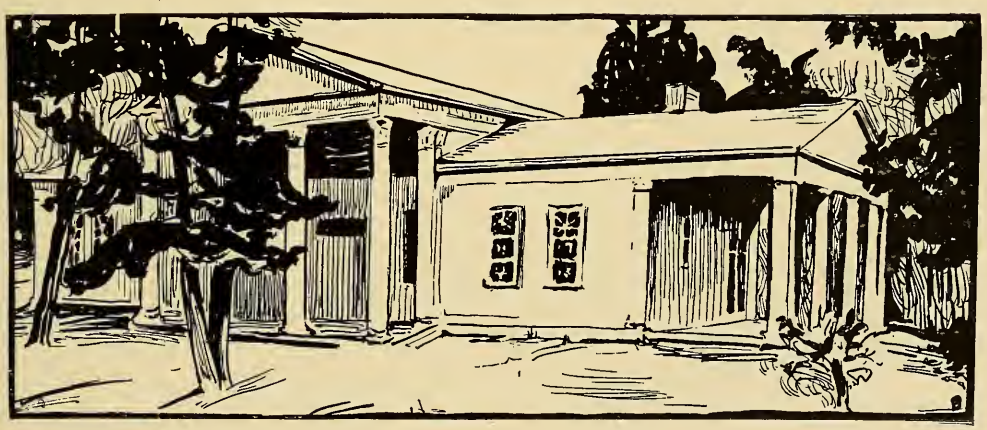

Phi Sigma Society

OFFICERS

Katherine Litchfield, 1927	*President*
Dorothy Dick, 1927	*Vice-President*
Frances Radley, 1927	*Recording Secretary*
Frances Hamilton, 1928	*Corresponding Secretary*
Gladys Howland, 1927	*Treasurer*
Margaret Kidde, 1927	*Head of Work*
Eleanor Delano, 1927	*Housekeeper*
Dorothy Dinan, 1927	*Assistant Housekeeper*
Ruth Allen, 1928 Sarah Hawley, 1928	*Marshals*

LEGENDA

In Facultate

Katherine Lee Bates — Josephine Batchelder — Elizabeth Manwaring

Honorary Members

Vida Dutton Scudder — Mr. and Mrs. Galen Stone

Associate Member

Caroline Hazard

1927

Eleanor Delano
Dorothy Dick
Dorothy Dinan
Jean Eshleman
Gladys Howland
Helen D. Jones
Margaret Kidde
Katherine Litchfield
Elizabeth Lynah
Dorothy Mason
Eloise Minish
Evelyn Moss
Catherine Roberts
Jane Richardson
Frances Radley
Gertrude Schantz
Justine Smith
Mary Tilford
Margaret Vanderzee
Sarah Withrow
Esther Wurst

1928

Bertha Adkins
Gloria Allen
Ruth Allen
Jeanette Bailey
Mary Barringer
Lucille Fenn
Jean Gibson
Frances Hamilton
Sarah Hawley
Doris Miller
Anne Peloubet
Ethlyn Sutterlin
Elizabeth Thomas
Eleanor Watt

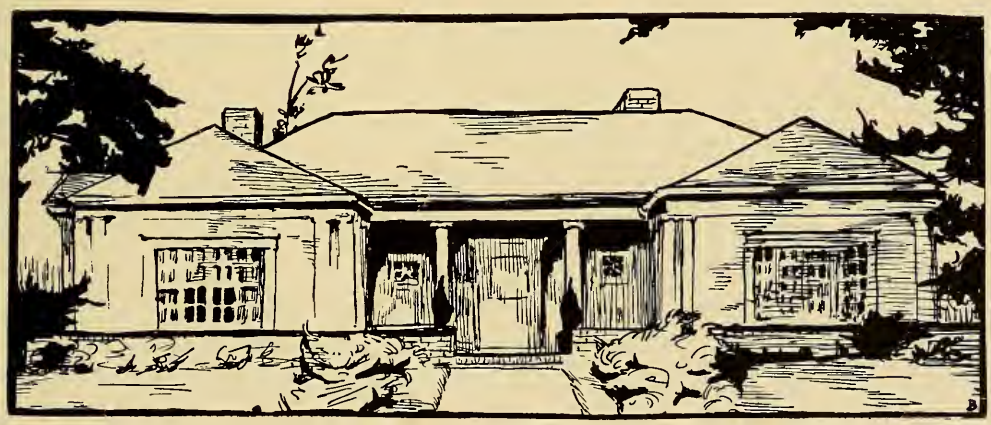

Shakespeare Society

OFFICERS

Ruth Moak, 1927	*President*
Ernestine Fantl, 1927	*Vice-President and Head of Work*
Jean Poindexter, 1928	*Secretary*
Mary B. Creveling, 1927	*Treasurer*
Agnes Dugan, 1928 Helen Hefferan, 1928	*Factotums*

LEGENDA

In Facultate

Eleanor A. McC. Gamble
Sophie C. Hart
H. Carr Iglehart
Louise S. McDowell
Eliza H. Kendrick
Ellen Fitz Pendleton
Margaret P. Sherwood
Edith S. Tufts

Mable M. Young

Honorary Members

Edith Wynne Matheson Kennedy
Julia Marlowe Sothern

1927

Eleanor Baton
Mary Bostwick
Mary B. Creveling
Virginia Edwards
Hermene Eisenman
Ernestine Fantl
Sarita Farjardo
Doris Garrett
Katherine Graves
Ellen Douglas Gordon
Kate Keene Johnson
Rose Lobenstine
Ruth Moak
Dolores Osborne
Marjorie Pancoast
Helen Powers
Isabelle Robert
Elizabeth Selig
Frances Tiebout
Kathro Witt

1928

Jeanette Barres
Margaret Bush
Eleanor Cartinhour
Agnes Dugan
Marion Fairfield
Elizabeth Farrar
Frances Hartman
Anne S. Hayward
Helen Hefferan
Amoret McDowell
Evelyn Klein
Barbara Maynard
Helen Petit
Jean Poindexter

Society Tau Zeta Epsilon

OFFICERS

Ruth Sonnekalb, 1927	*President*
Louise K. Hall, 1927	*Vice-President*
Margaret Ayer, 1927	*Recording Secretary*
Louise Barrows, 1927	*Corresponding Secretary*
Virginia Allen, 1927	*Treasurer*
Marion Williamson, 1927	*Head of Work*
Mary Atwater, 1927	*Housekeeper*
Katherine Adams, 1928 Elizabeth Muir, 1928	*Assistant Housekeepers*
Marion Hunsicker, 1927	*Editor of the Iris*

LEGENDA

In Facultate

Elizabeth Acley
Elizabeth Blaney
Alice V. V. Brown
Ralph Adams Cram
Helen Davis
Mrs. Mabel Hodder
Margaret Jackson
Mrs. Bernice Lill
Mrs. Laura Loomis
H. C. Macdougall
Flora McKinnon
Josephine Rathbone
Ruth White
Jean Wilder

Alice I. P. Wood

1927

Virginia Allen
Margaret Ayer
Mary Atwater
Janet Baxter
Louise Barrows
Adelaide Corwith
Adelaide Dutcher
Marion Hollis
Louise K. Hall
Marion Hunsicker
Eleanor Moak
Gladys Nord
Louise Reuther
Helen Reynolds
Maida Randall
Ruth Sonnekalb
Dorothy Wegener
Marion Williamson
Dorothy Williams
Ruth Evelyn Campbell
Elizabeth Flanders

1928

Katherine Adams
Alice Clarke
Louise Eliason
Helen Dickson
Helen Dyson
Jane Leffingwell
Eleanor Milligan
Elizabeth Muir
Theodora Noble
Helen Pancoast
Virginia Roper
Anne Sawyer
Harriet Segal
Grace Wood

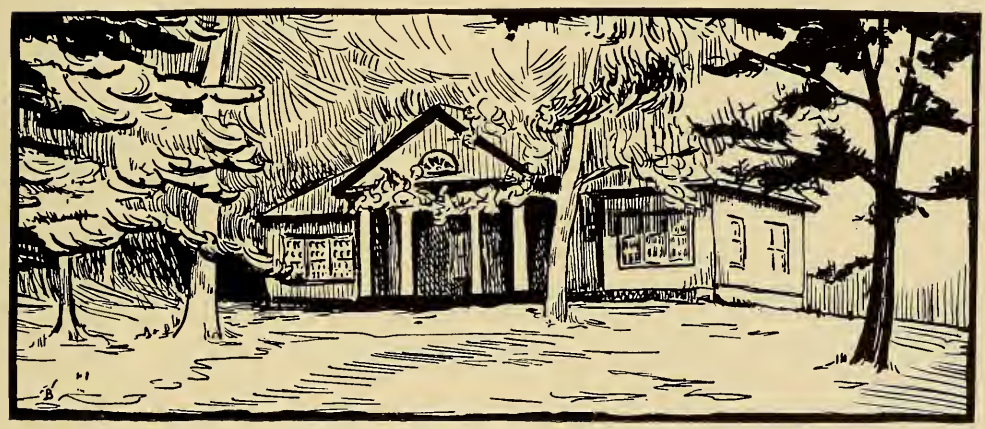

Society Zeta Alpha

OFFICERS

Elizabeth Ruhnka, 1927	*President*
Hazel Baarman, 1927	*Vice-President*
Elizabeth Hood, 1927	*Recording Secretary*
Helen Holmes, 1927	*Corresponding Secretary*
Ruth Fishwick, 1928	*Treasurer*
Ethel M. Henderson, 1927	*Head of Work*
Margaret Bixler, 1927	*Custodian*
Margaret Hellman, 1928	*Second Custodian*
Virginia Pendleton, 1927	*Editor of Annual*
Sally Loomis, 1928	*Assistant Editor of Annual*
Phoebe Lamont, 1928	*First Marshal*
Mary Lamont, 1928	*Second Marshal*

LEGENDA

In Facultate

Helen B. Avery
Eugenia B. Brown
Martha Hale Shackford
Mrs. William Conklin

1927

Hazel Baarman
Ellen Bartlett
Margaret Bixler
Dorothy Bolte
Louise Burgess
Marion Fowler
Sarah Franklin
Elizabeth Grauel
Ethel M. Henderson
Georgia Hodges
Helen Holmes
Elizabeth Hood
Marian Hopkins
Louise Hudson
Virginia Pendleton
Celeste Pope
Elizabeth Ruhnka
Jean Spence
Constance Stanton
Isabel Temple

1928

Barbara Dailey
Margaret Decker
Ruth Fishwick
Mary Hamilton
Margaret Hellman
Ruth Hurrell
Mary Lamont
Phoebe Lamont
Sally Loomis
Margaret Macon
Harriet Parsons
Helen Steers
Elsbeth Thexton
Constance Twitchell

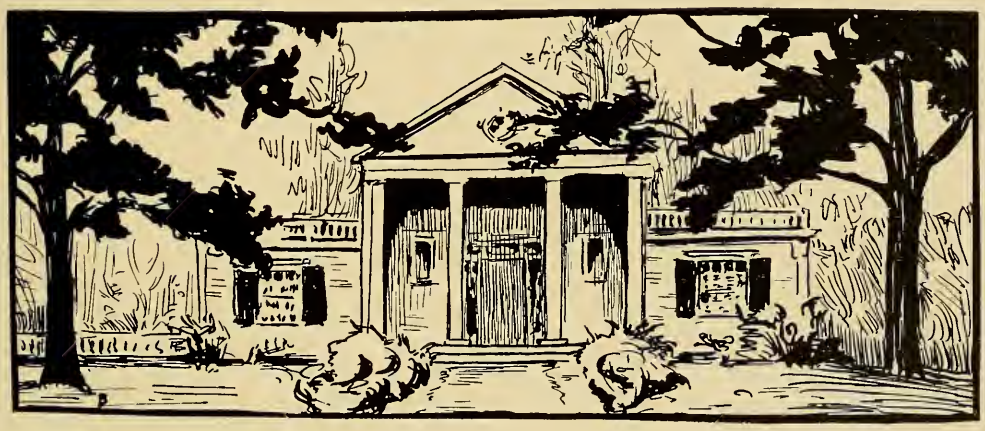

DIRECTORY *

Classes of

1928 - 1929 - 1930

Special and Unclassified Students

* Compiled 1st semester

Class of 1928

OFFICERS

Helen Dyson	*President*
Helen H. Attwill	*Vice-President*
Margaret J. McJennett	*Recording Secretary*
Agnes M. Dugan	*Corresponding Secretary*
Elizabeth D. Farrar	*Treasurer*
Bertha S. Adkins Martha S. Biehle Fanny B. Catlett	*Executive Committee*
Helen Hefferan Elsbeth Thexton	*Factotums*
Pauline Florsheim	*Song Leader*

Class of 1928

ACOMB, FRANCES D. . . . . 517 Center Ave., Lake Bluff, Ill.
ADAMS, ELEANOR . . . . . 78 Westminster St., Springfield, Mass.
ADAMS, JULIA R. . . . . 903 E. Terrace St., Chattanooga, Tenn.
ADAMS, KATHARINE H. . . . . 3006 W. Coulter St., Germantown, Pa.
ADKINS, BERTHA S. . . . . 619 Park St., Salisbury, Md.
ALDREDGE, GERTRUDE T. . . . . 5500 Swiss Ave., Dallas, Texas
ALDRICH, DOROTHY C. . . . . 210 Yellowstone Ave., Billings, Mont.
ALLEN, BARBARA . . . . . 119 Briggs Rd., Brookline, Mass.
ALLEN, GLORIA L. . . . . 1520 Parkway Drive, Lakewood, Ohio
ALLEN, RUTH Y. . . . . Sheridan St., Williamsport, Pa.
ARCHER, HELEN E. . . . . 27 W. Raymond St., Hartford, Conn.
AUERT, RUTH W. . . . . 315 Herkimer Rd., Utica, N. Y.
ATTWILL, HELEN H. . . . . 164 Ocean St., Lynn, Mass.
AUSTIN, DOROTHY M. . . . . 24 Hill Rest, Tuckahoe, N. Y.
AZBELL, PAULINE M. . . . . 4109 B St., Little Rock, Ark.

BABB, M. WINIFRED . . . . . 624 Summit Ave., Milwaukee, Wis.
BACON, DOROTHY R. . . . . 69 Maple St., Springfield, Mass.
BAER, LILLIAN . . . . . 247 N. 6th St., Reading, Pa.
BAILEY, JEANETTE . . . . . 365 Highland Ave., Wollaston, Mass.
BALLIN, MARJORIE . . . . . 6 Orchard Place, New Rochelle, N. Y.
BARE, WINONA B. . . . . 503 W. Orange St., Lancaster, Pa.
BARNARD, ELSIE . . . . . Norwell, Mass.
BARRES, JEANETTE . . . . . 946 Linden St., Bethlehem, Pa.
BARRINGER, MARY P. . . . . 1248 Lenox Rd., Schenectady, N. Y.
BATES, ALICE H. . . . . 706 Auburn Ave., Buffalo, N. Y.
BAYLY, LEONA B. . . . . 1857 Vermilion Rd., Duluth, Minn.
BELDEN, LOUISE . . . . . 120 S. 3rd St., Wilmington, N. C.
BENNETT, EUNICE M. . . . . 271 Merrick Rd., Rockville Center, N. Y.
BENNETT, LUCIA B. . . . . Richmond, Ky.
BERNSTEIN, EDITH M. . . . . 2 Wedgewood Apts., Nashville, Tenn.
BIEHLE, MARTHA H. . . . . 2817 S. Kingshighway, St. Louis, Mo.
BILLMAN, BARBARA . . . . . 106 N. 4th St., Reading, Pa.
BOLIN, JANE M. . . . . 23 Grand Ave., Poughkeepsie, N. Y.
BRIGGS, ESTHER C. . . . . Billerica, Mass.
BROWN, ELIZABETH . . . . . 10 Norwood St., Winchester, Mass.
BROWN, RUTH ALLISON . . . . . 7341 Monticello St., Pittsburgh, Pa.
BROWN, VIRGINIA T. . . . . 819 N. Main St., Rockford, Ill.
BRYANT, MARY P. . . . . 258 Ridgewood Ave., Glen Ridge, N. J.

Class of 1928—Continued

BULLEN, MARGARET S. . . . . Greenwood Rd., Shreveport, La.
BURR, BELLE H. . . . . Pawling, N. Y.
BUSH, MARGARET . . . . . 1175 Park Ave., New York, N. Y.
BUTLER, I. ESTELLE . . . . . 275 Pawling Ave., Troy, N. Y.
BUTLER, RUTH V. . . . . 144 Brinkerhoff St., Plattsburg, N. Y.

CAPLAN, ADELINE . . . . . 81 Morning St., Portland, Maine
CARNS, SUE . . . . . Hartsdale, N. Y.
CARTER, FRANCES K. . . . . 30 Appleton Pl., Glen Ridge, N. J.
CARTINHOUR, ELEANOR . . . . . 1 Arsenal Sq., Cambridge, Mass.
CASE, ELEANOR L. . . . . Unionville, Conn.
CASE, ELIZABETH M. . . . . 90 Windham St., Willimantic, Conn.
CASEY, DORIS H. . . . . 172 Park St., Montclair, N. J.
CATLETT, FANNY B. . . . . Gloucester, Va.
CAULFIELD, JEAN J. . . . . 16 Holland Ter., Montclair, N. J.
CAVEN, GENEVIEVE S. . . . . 79 Hooker Ave., Poughkeepsie, N. Y.
CHAMBERLIN, NANCY . . . . . Box 317, Windsor, Conn.
CHASE, BARBARA . . . . . 56 Harrard St., Holyoke, Mass.
CHISHOLM, E. ESTHER . . . . . 40 Floyd St., Winthrop, Mass.
CLARKE, ALICE F. . . . . 414 High St., Mount Holly, N. J.
CLARKE, RACHEL E. . . . . 1823 Phelps Pl., Washington, D. C.
COLDWELL, HELEN N. . . . . The Elms, Goffe's Falls, N. H.
COLE, DOROTHY . . . . . 1102 Spencer Ave., Marion, Ind.
COLE, RUTH M. . . . . 73 Jefferson St., Salamanca, N. Y.
COLLINS, ELIZABETH . . . . . 378 Bacon St., Waltham, Mass.
COLLINS, EVELYN J. . . . . 84 Salisbury Rd., Brookline, Mass.
COOPER, MARTHA H. . . . . 1115 Negley Ave., Pittsburgh, Pa.
CORLEY, A. PRUDENCE . . . . . 4331 Avondale Ave., Dallas, Texas
CRAFTS, ELLEN C. . . . . 74 Coyle St., Portland, Maine
CRANE, ISABELLA C. . . . . 403 Washington St., Quincy, Mass.
CURTISS, ELISABETH . . . . . 93 Myrtle St., Shelton, Conn.
CUTLER, ELIZABETH . . . . . 429 School St., Athol, Mass.

DAILEY, BARBARA . . . . . 269 Market St., Brockton, Mass.
DAIRE, VIRGINIA A. . . 208 1st Ave., Highland Pk., New Brunswick, N. J.
DALTON, MADALON L. . . . . 72 Addington Rd., Brookline, Mass.
DAVIS, ANNA E. . . . . 525 Meixell St., Easton, Pa.
DAVIS, DE MARIS R. . . . . Homewood Apts., Baltimore, Md.
DECKER, MARGARET H. . . . . Brockport, N. Y.
DEPPELER, ANTOINETTE G. . . . . 10 E. 85th St., New York, N. Y.

Class of 1928—Continued

DERNOOT, HELEN B. VAN . . . . 420 West End Ave., New York, N. Y.
DICKSON, HELEN B. . . . . Highland Croft, Littleton, N. H.
DOLE, MARY . . . . . 312 W. Court St., Paris, Ill.
DOLLIVER, DOROTHY R. . . . . 44 Riverview Rd., Brighton, Mass.
DOW, GERALDINE . . . . . 17 Ibis St., Forest Hills, N. Y.
DRAFTS, HELEN H. . . . . Hendersonville, N. C.
DU BOIS, CHRISTINE . . . . . 29 Maple Ave., Ellenville, N. Y.
DUGAN, AGNES M. . . . . 120 Lancaster St., Albany, N. Y.
DUNNELL, MARION L. . . . . 387 Windsor Ave., Hartford, Conn.
DYSON, HELEN . . . . . 309 W. Diamond Ave., Hazelton, Pa.

EASTMAN, ELAINE F. . . . . Woodstock, Vt.
EASTMAN, KATHARINE . . . . . 17 Upsal St., Philadelphia, Pa.
EDDY, LOUISE P. . . . . 49 Fairfax St., West Newton, Mass.
ELIASON, MARGARET . . . . . Navy Yard, Portsmouth, N. H.
ELIASON, S. LOUISE . . . . . New Castle, Del.
ELSAS, HELEN E. . . . . Biltmore Hotel, Atlanta, Ga.
EMERSON, CLARA L. . . . . 87 S. Cliff St., Ansonia, Conn.
ENGLISH, ABBIE L. . . . . 71 Bentley Ave., Jersey City, N. J.
EPLER, EMMA D. . . . . 827 N. 5th St., Reading, Pa.

FAIRBAIRN, MARGARET M. . . . . 18 Upland Rd., Wellesley, Mass.
FAIRFIELD, MARION . . . . . 5 North Park St., Hanover, N. H.
FARRAR, ELIZABETH D. . . . . 421 E. 18th St., Brooklyn, N. Y.
FAULKNER, ANNE I. . . . . 1500 Madison Ave., Lynchburg, Va.
FENN, LUCILLE H. . . . . 315 Trainer St., Ridley Park, Pa.
FERGER, M. DORIS . . . . . 53 Watchung Ave., Montclair, N. J.
FISCH, GRACE C. . . . . 550 48th St., Brooklyn, N. Y.
FISHWICK, RUTH . . . . . 197 Ridgewood Ave., Glen Ridge, N. J.
FLAGG, ELIZABETH S. . . . . 22 School St., Andover, Mass.
FLORSHEIM, PAULINE . . . . . 1422 Spring St., Little Rock, Ark.
FOLLMER, ELSIE E. . . . . Lake Placid Club, N. Y.
FORMAN, KATHRYN S. . . . . Woodmere, N. Y.
FOWLER, LOUISE L. . . . . 241 Prospect Ave., Waterloo, Iowa
FREELAND, ELIZABETH V. . . . . St. Michael's Rectory, Anniston, Ala.
FULLER, MARJORIE . . . . . 305 Summer St., Stamford, Conn.

GALLAGHER, IRENE W. . . . . 167 Hunnewell Ave., Newton, Mass.
GALPIN, MARJORIE . . . . . Berlin, Conn.
GATES, LOUISE W. . . . . 215 Washington St., Wellesley, Mass.

Class of 1928—Continued

GERWIG, ANNA M. . . . . 901 Kirkpatrick Ave., Braddock, Pa.
GESCHEIDT, JULIETTE . . . . . 30 Cottage Ave., Mt. Vernon, N. Y.
GIBSON, JEAN F. . . . . 61 Brinkerhoff Ave., Mansfield, Ohio
GLANZ, SADIE . . . . . 35 Imlay St., Hartford, Conn.
GLUCK, EDITH . . . . . 141 W. 73rd St., New York, N. Y.
GNADE, MARGARET F. . . . . 128 Willis St., Oil City, Pa.
GORHAM, ELEANOR S. . . . . 11 Vassar St., Leominster, Mass.
GRAHAM, RUTH W. . . . . 69 Lincoln Ave., Amherst, Mass.
GRATER, BERNICE P. . . . . 24 Columbia Blvd., Waterbury, Conn.
GRAY, HELEN M. . . . . 1441 Kemble St., Utica, N. Y.
GREEN, DOROTHY L. . . . . 1897 Windermere St., East Cleveland, Ohio
GRIESMAN, MARIAN C. . . . Manning Blvd. S. & Mercer St., Albany, N. Y.

HABER, VIRGINIA D. . . . . 58 N. Highland Ave., Akron, Ohio
HACKENHEIMER, RUTH . . . . 676 Lafayette Ave., Buffalo, N. Y.
HALL, MARGARET . . . . . 44 Seaward Rd., Wellesley Hills, Mass.
HALL, MIRIAM A. . . . . Hampden, Maine
HAMILTON, FRANCES L. . . . . 439 W. Kirby Ave., Detroit, Mich.
HAMILTON, MARY T. . . . . 918 Franklin Ave., Wilmington, Del.
HARDY, HARRIET L. . . . . 15 Pomeroy Ave., Madison, N. J.
HART, MARY . . . . . 3 Ravenscliff Ave., Hamilton, Ont., Can.
HARTMAN, FRANCES A. . Franklin and Marshall Academy, Lancaster, Pa.
HAVEN, ELIZABETH H. . . . . 14 Elm St., Morristown, N. J.
HAWKINS, ELIZABETH . . . . 1130 Wendell Ave., Schenectady, N. Y.
HAWLEY, SARAH E. . . . 2970 Coleridge Rd., Cleveland Heights, Ohio
HAWORTH, DOROTHY L. . . . . 112 Slater Ave., Providence, R. I.
HAYWARD, ANNA S. . . . . 2919 Jackson Blvd., Sioux City, Iowa
HAZELTON, HELEN F. . . . . 10 Livermore Rd., Wellesley Hills, Mass.
HEBBERD, ALICE D. . . . . 209 S. 10th St., LaCrosse, Wis.
HEFFERAN, HELEN . . . . . 6631 Harvard Ave., Chicago, Ill.
HELLMAN, MARGARET F. . . . . 311 W. 71st St., New York, N. Y.
HEREM, VIRGINIA L. . . . . 1254 Lake Shore Drive, Chicago, Ill.
HESSELMAN, WINIFRED . . . . . South 1st St., Bayside, N. Y.
HIGHT, GRACE H. . . . . 5 Swan Rd., Winchester, Mass.
HIRSCH, ROBINA L. . . . . 37 High St., East Dedham, Mass.
HOBBIE, KATHERINE E. . . . . 175 Morgan St., Tonawanda, N. Y.
HODEL, FLORENCE . . . . . 397 Wyoming Ave., Maplewood, N. J.
HOERSHELMAN, LOLA . . . . 31 Griboiedovsky, Tiflis, Caucasus, Russia
HOERSHELMAN, NATASHA . . . 31 Griboiedovsky, Tiflis, Caucasus, Russia
HOLLIS, FLORENCE M. . . . . 2227 N. 18th St., Philadelphia, Pa.
HOLLISTER, RUTH S. . . . . 1302 Stratford Rd., Schenectady, N. Y.

Class of 1928—Continued

HOLZHEIMER, BERTHA . . . . . 1357 Madison Park, Chicago, Ill.
HOOVER, KATHERINE S. . . . . 721 N. Broad St., Elizabeth, N. J.
HUGHES, DOROTHY G. . . . . 9 Duryea Rd., Upper Montclair, N. J.

JEWETT, FRANCES L. . . . . 273 Woodland Rd., Ravinia, Ill.
JONES, HELEN E. . . . . 837 Wyoming Ave., Kingston, Pa.
JONES, MARION A. . . . . 232 Linden Ave., Oak Park, Ill.

KING, GRACE F. . . . . 19 Dolphin Ave., Winthrop, Mass.
KIRKWOOD, FLORENCE H. . . . . 53 Union St., Montclair, N. J.
KLEIN, EVELYN L. . . . . 130 Longfellow Ave., Detroit, Mich.
KLUNE, MILDRED F. . . . . 20 Melbourne Pl., Buffalo, N. Y.

LAMKIN, BESSIE MARGARET . . . 1025 S. 26th St., Birmingham, Ala.
LAMONT, MARY M. . . . . 224 Ballantine Parkway, Newark, N. J.
LAMONT, PHOEBE . . . . . 224 Ballantine Parkway, Newark, N. J.
LAWRENCE, CONSTANCE L. . . . . 174 Harrison St., East Orange, N. J.
LECHER, HELEN M. . . . . 183 W. River St., Wilkes-Barre, Pa.
LEE, GRACE . . . . . 144 Hancock St., Auburndale, Mass.
LEFFINGWELL, JANE . . . . . 325 Union St., Hackensack, N. J.
LEVINGS, ELEANOR E. . . . . 420 W. Court St., Paris, Ill.
LEVY, RUTH H. . . . . 148 Esplanade, Mount Vernon, N. Y.
LOETSCHER, HELEN M. . . . . 98 Mercer St., Princeton, N. J.
LOOMIS, SALLY M. . . . . 223 E. Crawford St., Elkhart, Ind.

McCARTY, MARGARET . . . . . 124 Dorchester Rd., Buffalo, N. Y.
MacCLOSKY, KATHARINE . . . . . 1301 Inverness Ave., Pittsburgh, Pa.
McCOY, MARGARET T. . . . . 341 Weston Rd., Wellesley, Mass.
McDOWELL, AMORET W. . . . . Clover St., Brighton, Rochester, N. Y.
McJENNETT, MARGARET J. . . . . Captain's Hill, Greenbush, Mass.
MACON, MARGARET B. . Great Northern Hotel, W. 57th St., New York, N. Y.
MADDOCKS, GWENDOLYN . . . . . 3 Woodside Rd., Winchester, Mass.
MANN, SUSAN H. . . . . Ashland, Mass.
MANSHEL, CHARLOTTE R. . . . . 103 Vassar Ave., Newark, N. J.
MARCUSE, ROSALIE . . . . . 2213 Monument Ave., Richmond, Va.
MARCY, D. ELIZABETH . . . 1173 Chestnut St., Newton Upper Falls, Mass.
MARKSON, HARRIET F. . . . . 100 Neal St., Portland, Maine
MARQUIS, ELIZABETH . . . . . P. O. Box 67, Montrose, N. Y.
MARSHALL, JANET M. . . . . 54 Ethelbert Ave., Ridgewood, N. J.
MARX, JEANNE C. . . . . 4553 McPherson Ave., St. Louis, Mo.

Class of 1928—Continued

MASON, HARRIET B. . . . . 157 Proctor Blvd., Utica, N. Y.
MAYNARD, BARBARA R. . . . . South Sudbury, Mass.
MERRITT, MARGARET L. . . . . 204 Somerset St., Bound Brook, N. J.
MILDE, GERTRUDE A. . . . . 1126 Forest Rd., Lakewood, Ohio
MILLER, DORIS C. . . . . 59 Burlingame Ave., Detroit, Mich.
MILLER, DOROTHY S. . . . . Peterboro, N. Y.
MILLIGAN, ELEANOR C. . . . . 14 Kane Ave., Larchmont, N. Y.
MILLIKIN, ELEANOR . . . . . 311 S. 2nd St., Hamilton, Ohio
MILLS, MARY L. . . . . 2472 Observatory Rd., Cincinnati, Ohio
MILNE, MATILDA L. . . . . Condit Ter., West Orange, N. J.
MILNOR, MARIAN P. . . . . 356 Bryant Ave., Cincinnati, Ohio
MOORE, DOROTHY A. . . . . 80 E. Main St., Johnstown, N. Y.
MORRISON, FRANCES P. . . . . Linwood, Mass.
MUIR, ELISABETH . . . . . 63 Early St., Morristown, N. J.
MURRAY, MURIEL . . . . . Croton-on-Hudson, N. Y.

NICHOLS, B. DOROTHY . . . . . 522 S. Main St., Woonsocket, R. I.
NOBLE, THEODORA L. . . . . 98 Court St., Westfield, Mass.
NOYES, ELIZABETH B. . . . . 14 Crystal St., Newton Center, Mass.

OBERDORFER, DORIS . . . . . 429 Vista Ave., Portland, Maine
OWSLEY, MARGARET . . . . . 81 S. Hamilton St., Poughkeepsie, N. Y.

PAGE, HELEN A. . . . . 549 1st St., Westfield, N. J.
PANCOAST, HELEN A. . . . . 4810 Davenport St., Omaha, Neb.
PAPPS, LINDSEY E. S. . . . . 171 Ridgewood Ave., Glen Ridge, N. J.
PARKS, KATHARINE E. . . . . 148 Forest Park Ave., Springfield, Mass.
PARSONS, HARRIET C. . . . . 2104 Canyon Drive, Hollywood, Cal.
PARSONS, MARY . . . . . 131 8th Ave., LaGrange, Ill.
PATTON, SARAH C. . . . . 5744 Solway St., Pittsburgh, Pa.
PEASE, CONSTANCE B. . . . . 32 Cone St., Hartford, Conn.
PEEK, ELIZABETH B. . . . . Box 989, Port Colburne, Ont., Can.
PELOUBET, ANNE T. . . . . 15 Hillside Ave., Glen Ridge, N. J.
PENDLETON, VIRGINIA . . . . . Leavittsburg Rd., Warren, Ohio
PETIT, HELEN R. . . . . 540 Ocean Ave., Brooklyn, N. Y.
PFALZGRAF, M. BEATRICE . . . . 32 Woodland Rd., Maplewood, N. J.
PHILLIPS, ELSIE M. . . . . Southwest Harbor, Maine
PICKENS, MARJORIE . . . . 1831 California St., Washington, D. C.
PINDAR, JEAN P. . . . . 960 Park Ave., Woodcliff-on-Hudson, N. J.
POINDEXTER, JEAN . . . . . 25 Ledyard Rd., Hartford, Conn.

Class of 1928—Continued

PORTER, ANNE F. . . . . 422 Roland Ave., Roland Park, Baltimore, Md.
PRESS, TENA . . . . . 222 Eastern Promenade, Portland, Maine
PUGH, ANNE V. . . . . 501 Hamilton Rd., Thornburg, Pittsburgh, Pa.

REW, ADA K. . . . . 217 Dempster St., Evanston, Ill.
REW, THERESA . . . . . 217 Dempster St., Evanston, Ill.
RICH, DORIS E. . . . . 57 Landseer St., West Roxbury, Mass.
RICKER, MARGARET H. . . . . 6 Winter St., St. Johnsbury, Vt.
RILEY, CONSTANCE B. . . . . Hilltop, Plainfield, N. J.
RILEY, FRANCES E. . . . . 47 Rugby Rd., Brooklyn, N. Y.
ROBERTS, SARA NELL . . . . 1640 Eastern Parkway, Louisville, Ky.
ROCKAFELLOW, GWENDOLYN G. . . . Hotel Berkley, New York, N. Y.
ROCKHOLD, ELOISE . . . . . 54 High St., Glen Ridge, N. J.
ROLLINS, HARRIET . . . . . 208 Newbury St., Brockton, Mass.
ROPER, VIRGINIA B. . . . . 735 Yarmouth St., Norfolk, Va.
ROSENBURG, BEATRICE . . . . 397 Springfield Ave., Newark, N. J.
RUE, ALICE W. . . . . 28 Dudley Ave., Lansdowne, Pa.
RUSSELL, JULIE S. . . . . 15 Hunter St., Glens Falls, N. Y.

SANFORD, ELEANOR W. . . . . Shelbyville, Ky.
SAWYER, ANNE E. . . . . 1827 Laurel Ave., St. Paul, Minn.
SCARBOROUGH, MARION S. . . . 6412 Germantown Ave., Philadelphia, Pa.
SCHULTZ, ESTHER . . . . . 3632 Linwood Ave., Cincinnati, Ohio
SCHWENK, ELIZABETH G. . . . . 12 Park Pl., Brattleboro, Vt.
SCOBORIA, MARJORIE B. . . . . Adams St., Chelmsford, Mass.
SCOTT, FRANCES V. . . . . Weldon, N. C.
SEDGEWICK, MARGARET M. . . . . 51 Bond St., Toronto, Ont., Can.
SEGAL, HARRIET I. . . . . 205 Babcock St., Brookline, Mass.
SELLING, LOUISE G. . . . . Addison Hotel, Detroit, Mich.
SEWARD, PHOEBE . . . . . 108 Laurel Ave., Binghamton, N. Y.
SHAW, LUCY H. . . . . 1903 Center Ave., Bay City, Mich.
SHILLING, KATHERINE E. . . . . 113 N. Market St., Troy, Ohio
SHIPWAY, HELEN W. . . . . 13 Pitt St., Charleston, S. C.
SIFF, MIRIAM . . . . . 2213 Loretta Pl., Far Rockaway, N. Y.
SIMS, SUSAN K. . . . . 112 Bellevue Pl., Chicago, Ill.
SINCERBEAUX, HELEN F. . . . . 118 Audley St., Kew Gardens, N. Y.
SLOCUM, KATHARINE G. . . . . 108 Bloomfield Ave., Hartford, Conn.
SMITH, GARETTA P. . . . . St. James, Long Island, N. Y.
SNYDER, HELEN . . . . . 902 Prairie Ave., Cleburne, Texas
SOLENBERGER, HELEN H. . . . . 851 S. Lincoln St., Springfield, Ill.

Class of 1928—Continued

SOLLMANN, MARY A. . . . . 14327 Superior Rd., Cleveland, Ohio
SPALCKHAVER, H. CORNELIA . . . . . Glencoe, Md.
SPERBER, ESTELLE M. . . . . 272 W. 90th St., New York, N. Y.
SPRAGUE, EOLINE . . . . . Lucknow Farms, South Norwalk, Conn.
STAPLES, BARBARA F. . . . . 8 Green St., Biddeford, Maine
STEERS, HELEN G. . . . . 45 Bryant Ave., White Plains, N. Y.
STERNBERGER, EMELIA . . . . 715 Summit Ave., Greensboro, N. C.
STERNE, KATHARINE G. . . . . 510 W. 140th St., New York, N. Y.
STONE, JEAN S. . . . . 34 Carver Rd., Newton Highlands, Mass.
STONE, VIRGINIA . . . . . 133 Winthrop St., Taunton, Mass.
STRAUSS, HELEN E. . . . . 5004 Woodlawn Ave., Chicago, Ill.
STUNTZNER, MYRTLE A. . . . . 30 Bullard St., Norwood, Mass.
SUTTERLIN, ETHLYN M. . . . . 2144 Barringer Ave., Louisville, Ky.

TAYLOR, MADELINE . . . 51 Rockledge Rd., Newton Highlands, Mass.
TERWILLIGER, KATHERINE T. . . . . 23 Center St., Ellenville, N. Y.
THEXTON, ELSBETH . . . . . Lake Wales, Fla.
THOMAS, ELIZABETH R. . . . . 922 N. St. Clair St., Pittsburgh, Pa.
THOMAS, EVELYN . . . . . 555 N. 11th St., Muskogee, Okla.
TILTON, EMILY K. . . . . 28 Waban Ave., Waban, Mass.
TOWER, LOUISE W. . . . . 233 McKinley Ave., New Haven, Conn.
TRIGGS, JANE J. . . . . 1122 Lake Ave., Wilmette, Ill.
TRUMAN, ANNA L. . . . . 61 Parade St., Providence, R. I.
TUCKER, BLANCHE E. . . . . Norcross Hill, Baldwinsville, Mass.
TURNER, MARY ELIZABETH . . . 712 Magnolia Ave., Shelbyville, Ky.
TWICHELL, CONSTANCE M. . . . . 93 Forest St., New Britain, Conn.

ULMANN, EUGENIE . . . . . 155 W. 74th St., New York, N. Y.
USHER, CATHARINE . . . . . 271 Huron Ave., Cambridge, Mass.

WALDEN, SARAH S. . . . . 310 St. Ronan St., New Haven, Conn.
WALKER, ALICE W. . . . . 75 Downing St., Brooklyn, N. Y.
WALKER, MARION D. . . . . Newmarket, N. H.
WALLIS, PRUDENCE W. . . . . King Rd., Malvern, Pa.
WALTER, ELIZABETH S. . . . . 9 Grandview Ave., Stamford, Conn.
WASSERMAN, KATHERINE E.,
Wissahickon Ave., and Hortter St., Germantown, Pa.
WATT, ELEANOR W. . . . . 477 William St., East Orange, N. J.
WEBBER, DOROTHY P. . . . . 297 Main St., Lewiston, Maine
WEEKS, BEATRICE H. . . . . 19 Cherry St., Brockton, Mass.
WEEKS, ISABEL C. . . . . 122 Philadelphia Ave., West Pittston, Pa.

Class of 1928—Continued

WENTWORTH, PRISCILLA . . . . . 39 Hillside Rd., Watertown, Mass.
WHITAKER, LOIS H. . . . . 40 Quincy St., North Adams, Mass.
WHITNEY, ELIZABETH A. . . . . Enfield, Conn.
WILDER, ALICE . . . . . 523 East Ave., Newark, N. J.
WILLIAMS, DOROTHY F. . . . . Camden, N. Y.
WILIAMS, LOUISE T. . . . . 1512 Gaines St., Little Rock, Ark.
WILLIAMS, MILDRED E. . . . . 79 Washington Ave., Waltham, Mass.
WILSON, ELOISE H. . . . . 3035 S. Fairmont Ave., Pittsburg, Pa.
WILSON, MIRIAM S. . . . . 15 Horton St., Newburyport, Mass.
WINSPEAR, HARRIET E. . . . . Newark, N. Y.
WINTERS, MARGARET M. . . . . 112 Cohasset St., Pittsburgh, Pa.
WITHROW, SARAH J. . . . . 2923 Reading Rd., Cincinnati, Ohio
WOLF, CAROLINE R. . . . . 1731 State St., New Orleans, La.
WOLF, GRACE . . . . . 1555 Carr Ave., Memphis, Tenn.
WOOD, GRACE L. . . . . 30 Nelson Ave., Cooperstown, N. Y.
WOOD, HELEN . . . . . 329 Hathaway Lane, Wynnewood, Pa.
WOODWARD, ELIZABETH S. . . . . 670 Chester Ave., Moorestown, N. J.
WORTH, MARY R. . . . . West Chester, Pa.

YOUNG, MARJORIE . . . . . 33 Chestnut St., Stoneham, Mass.

ZEIGLER, ELIZABETH C. . . . . 3856 Bartlett St., Pittsburgh, Pa.

Class of 1929

OFFICERS

Anne Belle S. Wickham	*President*
Harriet Wildey	*Vice-President*
Miriam F. McDonald	*Recording Secretary*
Elinor H. Anderson	*Corresponding Secretary*
Matilda Aarons	*Treasurer*
Peggy McDiarmid Joy Masters Zella T. Wheeler	*Executive Board*
Pauline Jones	*Song Leader*
Annie L. McIntosh Elinor Jarvis	*Factotums*

Class of 1929

AARONS, MATILDA . . . . . 681 Prospect Ave., Milwaukee, Wis.
ABBOTT, KATHERINE . . . . . 27 Nahant Pl., Lynn, Mass.
ALBIN, KATHRYN E. D. . . . . 3286 De Sota Ave., Cleveland Heights, Ohio
ALDEN, ELIZABETH . . . . . 67 Hopkins Pl., Longmeadow, Mass.
ALEXANDER, DOROTHY S. . . . . 423 W. 120th St., New York, N. Y.
ALLEN, LYDIA L. . . . . 231 Poplar Ave., Woodbury, N. J.
ANDERSON, ELINOR H. . . . 272 Van Courtlandt Park Ave., Yonkers, N. Y.
ANGUS, ISABEL S. . . . . 170 E. 17th St., Brooklyn, N. Y.
APPEL, MARION B. . . . . 681 Glenwood Ave., Avondale, Cincinnati, Ohio
ARNDT, GRETEL . . . . . 750 Emerson St., Denver, Colo.
ARTHUR, BARBARA . . . . . Orchard Park, N. Y.
AUGUR, CLAIRE . . . . . 89 Mt. Pleasant St., New Bedford, Mass.
AUTEN, DOROTHY . . . . . 922 Greenwood Ave., Trenton, N. J.

BACON, ANNETTE L. . . . . 675 Delaware Ave., Buffalo, N. Y.
BADENOCH, GERALDINE . . . . 34 S. Crescent Ave., Maplewood, N. J.
BAKER, ESTHER M. . . . . 868 Great Plain Ave., Needham, Mass.
BALLARD, EDITH E. . . . . 201 Summit Ave., Syracuse, N. Y.
BALTZELL, RUTH J. . . . . 392 Clinton Ave., Brooklyn, N. Y.
BANCROFT, LELIA A. . . . . 44 Neal St., Portland, Maine
BANKSON, FRANCES W. . . . . Haverford, Pa.
BANNON, PERSIS . . . . . Bannon Pl., Portsmouth, Ohio
BARLEY, FLORENCE E. . . . . 133 E. Scribner Ave., DuBois, Pa.
BARRETT, BARBARA . . . . . 1328 Arch St., Berkeley, Calif.
BARTHAM, FLORENCE G. . . . . 1045 Park Ave., New York, N. Y.
BARTLETT, ELIZABETH . . . . . 8 Parkway, Hanover, N. H.
BEAN, FRANCES F. . . . . c/o Mrs. D. W. Eipper, Turner's Falls, Mass.
BEERS, HELEN RUTH . . . . . 87 Ford Ave., Oneonta, N. Y.
BEERS, JOSEPHINE W. . . . . 63 Fair St., Guilford, Conn.
BENDER, ELEANOR . . . . . 108 S. Lake Ave., Albany, N. Y.
BENNETT, ALICE R. . . . . 272 Linden St., Holyoke, Mass.
BENTON, HELEN D. . . . . Green St., Vergennes, Vt.
BIBLE, ALICE F. . . . . 834 N. Euclid Ave., Oak Park, Ill.
BIELBY, HELEN J. . . . . 319 Norwood Ave., Buffalo, N. Y.
BIRD, MARGARET C. . . . . 1056 N. Market St., Wichita, Kan.
BLACKFORD, MARY ALLEN . . . . 212 Fayette St., Staunton, Va.
BOATNER, ANNA C. . . . . 1516 Pine St., New Orleans, La.
BOTTIGHEIMER. ERNA . . . . . 632 Forest Ave., Cincinnati, Ohio
BOUILLON, ELIZABETH M. . . . 119 New Litchfield St., Torrington, Conn.
BOULEE, BERNICE A. . . . . 12609 Phillips St., E. Cleveland, Ohio

Class of 1929—Continued

BOURNE, BARBARA . . . . . 6 Symmes Rd., Winchester, Mass.
BRADLEY, JANE C. . . . . Bradley Hill, Lee, Mass.
BRADNER, EDITH . . . . . 302 Angell St., Providence, R. I.
BRADY, MARY ELIZABETH . . . 94 Silver Lake Rd., Staten Island, N. Y.
BRESSLER, MARY H. . . . . 202 Hathaway Park, Lebanon, Pa.
BREWSTER, STELLA F. . . . . 143 State St., Portland, Maine
BROCKELMAN, HELENA C. . . . . 76 Charles St., Fitchburg, Mass.
BRODY, GERTRUDE M. . . . . 2510 Euclid Blvd., Cleveland, Ohio
BRUSH, RUTH S. . . . . North St., Greenwich, Conn.
BUDISH, ELIZABETH . . . . . 34 S. Lenox St., Worcester, Mass.
BURDICK, ELIZABETH R. . . . . 18 Lawina Rd., Baltimore, Md.

CAMISA, VIVIAN M. . . . . 52 Overbrook Rd., Ridgewood, N. J.
CAMPS, VIVIENNE M. . . . . 1785 Bedford Ave., Brooklyn, N. Y.
CANNON, M. ELIZABETH . . . . . Andover, N. Y.
CARLOW, ANNA T. . . . . 36 Notre Dame St., Hudson Falls, N. Y.
CARLTON, HARRIET H. . . . . Maplewood Ter., Haverhill, Mass.
CASHMAN, MARGARET E. . . . . 212 High St., Newburyport, Mass.
CASSELMAN, LOUISE C. . . . . 731 N. 4th St., Reading, Pa.
CAST, KATHERINE V. . . 2995 Kingsley Rd., Shaker Hts., Cleveland, Ohio
CHAPIN, HARRIET H. . . . . 35 Fairview St., Waterbury, Conn.
CHEW, FLORENCE B. . . . . 205 E. Market St., Xenia, Ohio
CHIDSEY, JANE L. . . . . 321 Pierce St., Easton, Pa.
CLARK, DOROTHY A. . . . . 302 Norwood Ave., Edgewood, R. I.
CLARK, RUTH A. . . . . Delaware St., Laurelton, N. Y.
CLAYTON, FLORENCE E. . . . . Yardley Rd., Morrisville, Pa.
COBB, ELIZABETH H. . . . . Denmark, Maine
COHN, KATHERINE R. . . . . 10838 Deering Ave., Cleveland, Ohio
COLLIER, ELSIE . . . . . 21 Green St., Gardner, Mass.
COLWELL, ADELAIDE S. . . . 68 Longfellow Rd., Wellesley Hills, Mass.
CONKLIN, M. ELIZABETH . . . 32 Woodland Ave., East Orange, N. J.
CONNALLY, MARY . . . . . 3080 Beechwood Blvd., Pittsburgh, Pa.
COOKE, EUNICE . . . . . 248 Pine St., Lowell, Mass.
COOPER, RUTH S. . . . . 407 W. 146th St., New York, N. Y.
CORNELL, EMILY B. . . . . 876 Park Ave., New York, N. Y.
COXEN, NATALIE . . . . . 71 Bracewell Ave., North Adams, Mass.
COYNE, MARY FRANCES . . . . . 1824 Pittston Ave., Scranton, Pa.
CRAIG, ELEANOR F. . . . . 357 Claremont Ave., Montclair, N. J.
CREIGHTON, HARRIET B. . . . . 113 Williams St., Newark, N. Y.
CROSBY, MARTHA B. . . . . 252 Edgewood St., Hartford, Conn.
CROSS, ANITA E. . . . . 1552 Elm St., Manchester, N. H.

Class of 1929—Continued

CURTIS, HELEN . . . . . 161 W. 54th St., New York, N. Y.
CUTTER, MERYLE R. . . . . 46 Rockledge Rd., Newton Highlands, Mass.

DAUGHERTY, ELIZABETH F. . . . . 6114 Callery St., Pittsburgh, Pa.
DAVIS, MARGARET . . . . . 22 Waltham St., Cumberland Mills, Maine
DECKER, MARIAN C. . . . . 849 Maryland Ave., Syracuse, N. Y.
DE LANEY, SARA T. . . . . 137 La Clede Ave., Youngstown, Ohio
DELICATE, HARRIET G. . . . . 229 4th St., Edwardsville, Ill.
DENNETT, ALICE . . . . . 125 E. 39th St., New York, N. Y.
DICKERMAN, ESTHER . . . . . 29 Allston St., Allston, Mass.
DIFFENBAUGH, E. FRANCES . . . . 1027 Woods Ave., Lancaster, Pa.
DOCKERY, MARGARET A. . . . . 14 Midland Ave., Montclair, N. J.
DONHAM, DOROTHY E. . . . . 41 Douglas Rd., Glen Ridge, N. J.
DONNELL, BARBARA . . . . . 37 Park St., Danvers, Mass.
DOOGUE, ELEANOR H. . . . . 206 Riverway, Boston, Mass.
DOOLITTLE, MARION . . . . . 5643 Swiss Ave., Dallas, Texas
DOUTY, BLANCHE F. . . . . 331 Harrison Ave., Elkins Park, Pa.
DUNHAM, AMELIA K. . . . . 3011 Vernon Pl., Cincinnati, Ohio
DUNLAP, ANNA C. . . . . 500 W. 33rd St., Baltimore, Md.
DUTCHER, HORTENSE C. . . . . 35 Linwood Ave., Newton, N. J.

ECHOLS, S. EVELYN . . . . . 114 Coolidge St., Brookline, Mass.
ECKHARDT, MARIE M. . . . . 24 Grove Ave., Shelton, Conn.
EDGECOMBE, BERYL . . . . . 98 West End Ave., Binghamton, N. Y.
ELLIS, ELIZABETH I. . . . . 1913 5th Ave., Troy, N. Y.
ENGLAND, ROSE . . . . . 186 Wendell Ave., Pittsfield, Mass.
ERNST, RUTH C. . . . . 2540 Fairmont Blvd., Cleveland Heights, Ohio
EVANS, EUGENIA A. . . . . 9914 Longwood Drive, Chicago, Ill.
EVERETT, BARBARA . . . . . 56 Beacon St., Concord, N. H.

FALCONER, KATHERINE E. . . . . 32 Prospect St., Jamestown, N. Y.
FEAREY, GRACE . . . . . 154 S. Lake Ave., Albany, N. Y.
FINK, HELEN C. . . . . 775 Bird Ave., Buffalo, N. Y.
FISHER, MARIAN C. . . . . 44 Richwood St., West Roxbury, Mass.
FISK, NANCY H. . . . . 71 E. Main St., Stafford Springs, Conn.
FISKE, RUTH E. . . . . St. Matthews, Ky.
FLINT, DOROTHY . . . . . 289 Highland Ave., West Newton, Mass.
FOSNOT, MARY GRACE . . . . . 17 E. 3rd St., Lewistown, Pa.
FOSTER, JOSEPHINE C. . . . . N. Main St., Stratford, Conn.
FOULKROD, MARIE . . . . . 3910 Chestnut St., Philadelphia, Pa.
FRANC, HELEN M. . . . . 120 W. 70th St., New York, N. Y.
FRANCIS, LYDIA A. . . . . 1623 W. Westmoreland St., Philadelphia Pa.

Class of 1929—Continued

FREIBERG, HARRIET . . . . . 747 Greenwood Ave., Cincinnati, Ohio
FRYE, MARGARET B. . . . . 36 Church St., Buffalo, N. Y.
FULD, SELMA . . . . . 272 W. 90th St., New York, N. Y.

GATES, ALICE A. . . . . 215 Washington St., Wellesley Hills, Mass.
GEDDES, JANET B. . . . . 102 Clinton Ave., Montclair, N. J.
GIBBS, VIRGINIA S. . . . . 1412 Avenue O, Huntsville, Texas
GIFFORD, EDNA M. . . . . 3708 Maplewood Ave., Dallas, Texas
GILMORE, MARY A. . . . . Warsaw, N. Y.
GOEHST, EMILY A. . . . . 58 Bellevue Pl., Chicago, Ill.
GOFF, JEAN H. . . . . Longvale Rd., Bronxville, N. Y.
GOLDMAN, FLORENCE E. . . . . 91 Fremont St., Bridgeport, Conn.
GORFINKLE, THELMA . . . . . 78 Salisbury Rd., Brookline, Mass.
GOULD, VIRGINIA . . . . . 404 Riverside Drive, New York, N. Y.
GRABILL, OLIVE C. . . . . 16 Aldworth St., Jamaica Plain, Mass.
GRAVER, PHYLLIS . . . . . 10338 Seely Ave., Chicago, Ill.
GREEN, ELEANOR B. . . . . 2101 N. Alabama St., Indianapolis, Ind.
GRIES, MARY F. . . . . 227 Ridgewood Ave., Oakwood, Dayton, Ohio
GUEST, ELIZABETH C. . . . . Apt. 29, 1127 W. Grace St., Richmond, Va.
GUTMAN, NANETTE S. . . . . 54 Englewood Ave., Brookline, Mass.

HAINES, ELIZABETH J. . . . . 2322 Ashmead Pl., Washington, D. C.
HALL, MARTHA A. . . . . 1723 N. Leahy St., Pawhuska, Okla.
HAM, HELENE E. . . . . 4 Grant Pl., Mount Vernon, Ill.
HAMILTON, MARGARET L. . . . . 209 W. Jackson Blvd., Chicago, Ill.
HAMLIN, MARGARET T. . . . . Great Meadows, N. J.
HARRIS, IMOGENE W. . . . . 424 Cedar St., Marquette, Mich.
HARRIS, JEAN H. . . . . 35 Tillinghast Pl., Buffalo, N. Y.
HARRISON, ELIZABETH M. . . . . Greene, N. Y.
HARROLD, HELEN S. . . . . 550 Orange St., Macon, Ga.
HARSH, HELEN C. . . . . 528 Devon Pl., Toledo, Ohio
HARTSHORN, MILDRED . . . . . 15 Claremont Ave., New York, N. Y.
HARWOOD, LOIS B. . . . . 270 Linwood Ave., Newtonville, Mass.
HASKINS, DOROTHY M. . . . . 420 Wynnewood Rd., Pelham Manor, N. Y.
HASTINGS, RUTH K. . . . . Fajardo, P. R.
HAYDEN, DOROTHY . . . . . 1 Greenleaf St., Springfield, Mass.
HAYS, JEAN E. . . . . 161 Lancaster Ave., Buffalo, N. Y.
HAYWARD, RACHEL D. . . . . 1000 S. Main St., Findlay, Ohio
HELLER, MURIEL L. . . . . 126 Oxford Rd., Newton Center, Mass.
HENDERSON, ANTOINETTE . . . . . 36 Park St., Walton, N. Y.
HENNING, MARY S. . . . . 2737 Cathedral Ave., Washington, D. C.
HENNIGER, JEAN . . . . . 715 Aiken Ave., Pittsburgh, Pa.

Class of 1929—Continued

HERRICK, LOUISE I. . . . . Kenwood, N. Y.
HESS, CAROL B. . . . . 616 Ponce de Leon Ave., Atlanta, Ga.
HEYDT, ELLEN H. . . . . 34 Melrose Pl., Montclair, N. J.
HIGGINS, ANGELA M. . . . . 761 Avenue A., Bayonne, N. J.
HIRSHBERG, JANET S. . . . . 546 Kenwood Blvd., Milwaukee, Wis.
HISCOCK, MABELLE C. . . . . Wilton, Maine
HISEY, ELIZABETH R. . . . . 215 E. 33rd St., Indianapolis, Ind.
HOFFMAN, EDITH J. . . . . 1776 Noble Ave., Bridgeport, Conn.
HOFFMAN, JEANETTE J. . . . . 159 W. 84th St., New York, N. Y.
HOLDEN, ROXANA . . . . . 30 Grove St., Auburndale, Mass.
HOLINGER, ALICE E. . . . . 617 Fullerton Pkwy., Chicago, Ill.
HOLMES, RUTH C. . . . . Katonah, N. Y.
HOLT, RUTH H. . . . . 2 Florentine Gardens, Springfield, Mass.
HOPKINS, BARBARA . . . . 2418 Plaza Augustine, Coral Gables, Fla.
HORMELL, MARY E. . . . . 15 Potter St., Brunswick, Maine
HORTON, MIRIAM L. . . . . 17711 Hamilton Rd., Detroit, Mich.
HOYT, ELEANOR . . . . . Laurel Beach, Milford, Conn.
HUBBARD, KATHERINE E. . . . 408 N. Main St., Sand Springs, Okla.
HUNTINGTON, FRANCES . . . . 2341 East Hill Ave., Cincinnati, Ohio
HURLBUTT, MARCIA S. . . . . 27 Sharpe St., Kingston, Pa.
HURRELL, RUTH L. . . . . 170 Ridgewood Ave., Glen Ridge, N. J.
HUSE, BETTY L. . . . . 360 Riverside Drive, New York, N. Y.

JAMES, BETHEVA R. . . . . 6800 Meadow Lane, Chevy Chase, Md.
JAMES, THALIA P. . . . . 4 Common St., Scituate, Mass.
JARVIS, ELINOR T. . . . . Park St., Tenafly, N. J.
JEWETT, MARIAN E. . . . . South Deerfield, Mass.
JOHNSON, DOROTHY F. . . . 10 Whittier Rd., Wellesley Hills, Mass.
JOHNSON, THEODATE . . . . . 2171 Overlook Rd., Cleveland, Ohio
JOHNSTON, DOROTHY H. . . . . 110 Fairmont Ave., Chatham, N. J.
JONES, E. LILLIAN . . . . . Billerica, Mass.
JONES, JANE . . . . . 126 S. Steubin St., Chanute, Kas.
JONES, PAULINE . . . . . 52 N. Adams St., Manchester, N. H.
JORDAN, LOUISE . . . . . 173 W. Delason Ave., Youngstown, Ohio
JOVA, NATALIA M. . . . . 231 Liberty St., Newburgh, N. Y.

KAUFFMAN, FLORENCE L. . . . 228 Vine Ave., Highland Park, Ill.
KAUZMANN, J. ELSE . . . . 100 Hamilton Ave., New Rochelle, N. Y.
KEBBE, ELIZABETH C. . . . . Hanover, Mass.
KELLOGG, EWART R. . . . . 119 Caroline St., Saratoga Springs, N. Y.
KELLOUGH, HELEN V. . . . . 1601 S. Madison Blvd., Tulsa, Okla.
KENDIG, AGNES E. . . . . 5328 Boynton St., Germantown, Pa.

Class of 1929—Continued

KERNER, MARGIE A. . . . . 1011 Harmon Pl., Minneapolis, Minn.
KHOURY, EDITH . . . . . 538 54th St., Brooklyn, N. Y.
KIMBALL, KATHARINE . . . . . 331 Waverly St., Belmont, Mass.
KING, JEAN M. . . . . 550 N. Pine Ave., Chicago, Ill.
KINGSLEY, FRANCES J. . . . . 321 St. David's Rd., Wayne, Pa.
KIRK, DORIS . . . . . 49 Claremont Ave., New York, N. Y.
KIRKBRIDE, ESTHER L. . . . . 2439 Scottwood Ave., Toledo, Ohio
KLEIN, HELEN . . . . . 3881 Reading Rd., Cincinnati, Ohio
KNISELY, DOROTHY H. . . . . 131 E. 36th St., Indianapolis, Ind.
KNUDSON, ELIZABETH . . . . . 87 Beach Ave., Mamaroneck, N. Y.
KOEHLER, MIRIAM E. . . . . 30 Atherton St., Roxbury, Mass.
KOHN, JEAN . . . . . 1442 Cherokee Rd., Louisville, Ky.
KROLIK, MARGARET L. . . . . 5155 Second Blvd., Detroit, Mich.
KRUGER, LILLIAN . . . . . 727 Broadway St., South Boston, Mass.
KURTZ, DOROTHY A. . . . . 202 Fairview Ave., Connellsville, Pa.

LAFFERTY, MARGARET D. . . . . 327 Amber St., Pittsburgh, Pa.
LAKE, MARY E. . . . . 29 Auburn St., Concord, N. H.
LAMBERT, GERTRUDE L. . . . . 176 Merriam Ave., Leominster, Mass.
LANGE, LOUISE A. . . . . 4234 Redbud Pl., Avondale, Cincinnati, Ohio
LANSBURGH, BARBARA R. . . . . Park Rd., Hartsdale, N. Y.
LAWRENCE, LUCY M. . . . . 4 Stoughton Pl., Dorchester, Mass.
LEAS, HELEN A. . . . . Manilla, P. I.
LEDERMAN, JANE S. . . . . Kenmore Hotel, Boston, Mass.
LEVY, DOROTHY F. . . . . 1420 Cherokee Rd., Louisville, Ky.
LINCOLN, ELIZABETH H. . . . . Elkhorn, W. Va.
LINDEMANN, EDNA A. . . . . 221 Ward Ave., Stapleton, N. Y.
LISTER, MILDRED E. . . . . 65 Franklin St, Providence, R. I.
LOBDELL, KATHARINE I. . . . 130 Brinkerhoff St., Plattsburg, N. Y.
LOCKE, GERTRUDE I. . . . 2180 Commonwealth Ave., Auburndale, Mass.
LOGAN, LOUISE . . . . . 5285 Northumberland St., Pittsburgh, Pa
LORENZ, ELLEN JANE . . . . . 390 W. First St., Dayton, Ohio
LYMAN, HELEN D. . . . . Sharon, Mass.

MACCARTHY, CONSTANCE F. . . . 335 Huntington Ave., Boston, Mass.
MCCULLOUGH, ELIZABETH H. . . . 116 E. 39th St., New York, N. Y.
MCDIARMID, PEGGY . . . . . 614 Evanswood Pl., Cincinnati, Ohio
MACDONALD, MIRIAM F. . . . . 9 Edgemere Rd., Quincy, Mass.
MACHETTE, ANNA H. . . . . 933 Penn Ave., Pittsburgh, Pa.
MCINTOSH, ANNIE L. . . . . Isle of Hope, Savannah, Ga.
MACMILLAN, DOROTHY . . . . . 220 McLennan Ave., Syracuse, N. Y.
MCNEISH, MARION S. . . . . 10 Pleasant St., Leicester, Mass.

Class of 1929—Continued

MADISON, MARY F. . . . 2289 Grandview Ave., Cleveland Heights, Ohio
MAGOWAN, ELIZABETH H. . . . . 10 Burnett Ter., Maplewood, N. J.
MARKLEY, JEAN . . . . . 777 Burr Ave., Winnetka, Ill.
MARKS, EDNA L. . . . . 2960 5th Avenue N., St. Petersburg, Fla.
MARSH, JULIA . . . . . Strickland Rd., Cos Cob, Conn.
MARSHALL, MARY L. . . . . 129 Grasmere St., Newton, Mass.
MARTIN, CAROL . . . . . 585 Rahway Ave., Woodbridge, N. J.
MARTIN, LOIS T. . . . . Stanford University, Calif.
MASTERS, JOY . . . . . 970 Center St., Newton Center, Mass.
MATLOCK, JESSICA . . . . . Perremond Apts., Denver, Colo.
MATTHEWS, JANET S. . . . . 1812 F St., Lincoln, Neb.
MAXWELL, F. JANE . . . . . 704 Jefferson Ave., Washington, Pa.
MAY, ISABEL E. . . . . 257 Monroe St., Brooklyn, N. Y.
MAY, LILLIAN S. . . . . 110 Elk Ave., New Rochelle, N. Y.
MEAD, THEODORA H. . . . . 11 Elm St., Dobbs Ferry, N. Y.
MEERHOFF, HELEN . . . . . 1255 N. State St., Chicago, Ill.
MELENDY, ADELAIDE B. . . . . 56 Grove St., Tarrytown, N. Y.
MERRIAM, JOSEPHINE L. . . . . 363 Union Ave., Framingham, Mass.
MERRILL, MARGARET H. . . . . 9 W. Melrose St., Chevy Chase, Md.
MEYER, ALENE W. . . . . 8 Hobart St., Bronxville, N. Y.
MEYER, ANNE . . . . . 64 Parkman St., Brookline, Mass.
MILLER, MARGARET L. . . . . 547 Lake Ave., Rochester, N. Y.
MITCHELL, BEATRICE . . . . . 5101 Hazel Ave., Philadelphia, Pa.
MOISE, ELEANOR . . . . . 1219 E. 31st St., Kansas City, Mo.
MONAHAN, JULIE L. . . . . 764 Myrtle Ave., Bridgeport, Conn.
MOON, LUCY ANN . . . . . 301 Gilbert Ave., Eau Claire, Wis.
MOORE, MARY ELIZABETH . . . . 9130 115th St., Richmond Hill, N. Y.
MORGAN, DOROTHY L. . . . . 15 Edgewood Rd., East Orange, N. J.
MORSE, SUZANNE . . . . . 1130 Ocean Ave., Brooklyn, N. Y.
MOSS, EMILY E. . . . . 21 Colonial Circle, Buffalo, N. Y.
MULLEN, RUTH F. . . . . 7 Crown St., Stafford Springs, Conn.
MURPHY, MARY J. . . . . 102 N. Arlington Ave., East Orange, N. J.
MURRAY, ROSEMARY M. . . . . 2226 15th St., Troy, N. Y.

NAMACK, ELIZABETH B. . . . . Ballston Springs, N. Y.
NASH, ELISABETH . . . . . 622 W. 8th St., Plainfield, N. J.
NEILL, LOUISE D. . . . . Albany, Ala.
NEUBRAND, ESTHER E. . . . . Philipse Manor, N. Y.
NEWMAN, IVY . . . . . 6450 Cecil Ave., St. Louis, Mo.
NICHOLSON, ELSIE D. . . . . 4320 St. John's Drive, Dallas, Texas
NOBLE, ADELAIDE . . . . . 118 Plymouth Ave., Buffalo, N. Y.
NORTON, ALICE E. . . . . Church St., Gorham, N. H.

Class of 1929—Continued

O'DAY, ANNA F. . . . . 9 Avon Rd., Wellesley, Mass.
O'GORMAN, PATRICIA E. . . . . 325 Fullerton Pkwy., Chicago, Ill.
ONDERDONK, VIRGINIA . . . . 405 Lake Ave., Highland Park, Ill.
OVERHOLSER, ELIZABETH F. . . . . 409 N. 9th St., Reading, Pa.

PALMER, GRACE W. c/o Mrs. Wallace L. Palmer, Redstone Hall, Burlington, Vt.
PARKER, E. CATHERINE . . 872 Nela View Ave., Cleveland Heights, Ohio
PARKS, A. ELIZABETH . . . . . 517 Sunset Ave., Asheboro, N. C.
PATTON, JESSICA L. . . . . 6 Adams Rd., Schenectady, N. Y.
PEARL. RUTH D. . . . 401 Hawthorne Rd., Roland Park, Baltimore Md.
PEASE, BARBARA . . . . . Powder House Rd., Groton, Mass.
PINKUS, ELENORE G. . . . . 135 E. 74th St., New York, N. Y.
DU PONT, ROSINA H. . . . . R. F. D. 7, Johnstown, Pa.
POWELL, GRACE . . . . . 1096 Peachtree Ave., Atlanta, Ga.
POWERS, MARY A. . . . . 517 Park Pl., Milwaukee, Wis.
PRATT, MARTHA L. . . . . 86 Aberfoyle Rd., New Rochelle, N. Y.

RAINE, DORIS J. . . . . 211 N. Maple Ave., East Orange, N. J.
RATH, ELIZABETH R. . . . . 39 Palama Settlement, Honolulu, T. H.
REDDAN, MARY M. . . . . 126 W. State St., Trenton, N. J.
REED, ANNA M. . . . . 726 Summerlea St., Pittsburgh, Pa.
REID, JANET M. . . . . 260 President Ave., Providence, R. I.
REUSS, EMMIE E. . . . . 653 Maryland Ave., Milwaukee, Wis.
REYNOLDS, SARA J. . . . . 21 Cobb Rd., Mountain Lakes, N. J.
RICHARDS, ELIZABETH P. . . . . 739 Lincoln Ave., Winnetka, Ill.
RICHMOND, MARY . . . . . 41 Cooke St., Providence, R. I.
RIKER, LOIS LONG . . . . . Statesville, N. C.
ROBINSON, ESTHER H. . . . . 4420 Avery Ave., Detroit, Mich.
ROBINSON, MARY C. . . . . 5021 Sunset Drive, Kansas City, Mo.
ROCKWOOD, EMILY N. . . . Riverdale-on-the-Hudson, New York, N. Y.
ROGERS, ELEANOR . . . . . Palmer Hall, Fitchburg, Mass.
ROGERS, MARY ANNE . . . . . 67 Jefferson Ave., Columbus, Ohio
ROLLINS, BARBARA . . . . . 108 Marion St., Brookline, Mass.
ROMAN, JEANETTE . . . . . Totel Touraine, Buffalo, N. Y.
ROOS, MARGARET . . . . . 42 Portland Pl., St. Louis, Mo.
ROSENWALD, JANET . . . . . 333 Carpenter Ave., Sea Cliff, N. Y.
ROWLEY, BESSIE A. . . . . 299 Park Ave., New York, N. Y.
RUSSELL, CELIA A. . . . . Gorham, Maine
RUSSELL, MARGARET M. . . 2929 E. Overlook Rd., Cleveland Heights, Ohio
RYNEHART, VIRGINIA . . . . . 3702 Avenue J, Brooklyn, N. Y.

SALZER, CHARLOTTE . . . . . 3577 Reading Rd., Cincinnati, Ohio
SANTOM. SYLVIA . . . . . 82 Elm St., Worcester, Mass.

Class of 1929—Continued

SAWHILL. MARY TODD . . . . . 175 St. James Ave., Springfield, Mass.
SCHARFELD, ESTELLE M. . . . . 1539 East Blvd., Cleveland, Ohio
SCOTT, HELEN J. . . . . 2932 Urwiler Ave., Cincinnati, Ohio
SCOTT, JEANNETTE E. . . . . 1039 East Broad St., Columbus, Ohio
SERRELL, KATHARINE M. . . . . Pearl River, N. Y.
SEVERSON, ELIZA T. . . . . Windermere Hotel, St. Louis, Mo.
SEYMOUR, GERTRUDE M. . . . . 8 Irvington St., Boston, Mass.
SHAFFNER, LURA M. . . . . 2900 Buchanan St., Detroit, Mich.
SHAPIRO, DOROTHY B. . . . . 22 Alton Ct., Brookline, Mass.
SHEDD, VIRGINIA . . . . . 72 Hamilton Ave., Columbus, Ohio
SHEN, LI YING . . . . . 319 N. Szechuen Rd., Shanghai, China
SHEPHERD, SUSAN M. . . . . 528 S. Huron St., Cheboygan, Mich.
SHERWIN, VERA S. . . . . 149 Roseville Ave., Newark, N. J.
SHINEMAN, MILDRED . . . . . 31 Walnut St., Canajoharie, N. Y.
SHUGG, DOROTHY F. . . . . 851 Great Plain Ave., Needham, Mass.
SHURMER, ELIZABETH T. 2709 Southington Rd., Shaker Heights, Cleveland, Ohio
SMITH, CONSTANCE C. . . . . 1190 E. Broad St., Columbus, Ohio
SMITH, EDITH . . . . . 1573 Wyandotte Ave., Lakewood, Ohio
SMITH, MARY ALICE . . . . . 900 East End Ave., Wilkinsburg, Pa.
SMITH, SARAH A. G. . . . . 535 Church Lane, Germantown, Pa.
SMYTH, THELMA S. . . . . 347 W. 71st St., New York, N. Y.
SNEDEKER, MARGARET L. . . . 429 Washington Ave., Brooklyn, N. Y.
SNYDER, ADA . . . . . 902 Prairie Ave., Cleburne, Texas
SOUDER, MARY E. . . . . 428 W. Main St., Greenfield, Ind.
SPROAT, MARY EUNICE . . . . 170 Auburn St., Auburndale, Mass.
STACEY, MARGARET L. . . . . Windsor, Vt.
STANTON, G. ISABELLE . . . . . 32 Parrott St., Lynn, Mass.
STANTON, MARY A. . . . . 38 Elm St., Westerly, R. I.
STAUFFER, JOSEPHINE . . . . 2238 N. Park Ave., Philadelphia, Pa.
STEVENS, MARCIA L. . . . . The Pines, Hoosick Falls, N. Y.
STEVENS, MARGARET L. . . . . 5th St. and Broadway, Mayfield, Ky.
STILLMAN, KATHRYN . . . . . Tenafly, N. J.
STONE, ELIZABETH M. . . . 14254 Superior Rd., Cleveland Heights, Ohio
STORER, ELIZABETH W. . . . . 105 Meridian St.. Melrose. Mass.
STRAUS, NELLIE M. . . . . Maywood, Lexington Rd., Louisville, Ky.
STURGIS, EMILY E. . . . . 150 Oxford St., Chevy Chase, Md.
SWARTZEL, M. HELEN . . . . . 4360 Center Ave., Pittsburgh, Pa.

TALBOT, AGNES . . . . . 8625 162nd St., Jamaica, N. Y.
TAPLIN, RUTH ADELINE . . . . . 7 Babcock St., Brookline, Mass.
TAYLOR, ESTELLE B. . . . . 351 Harrison Ave., Harrison, N. Y.
THIELBAR, FRANCES C. . . . . 246 Keystone Ave., River Forest, Ill.
THUM, MARGARET . . . . . 34 Aubrey Rd., Upper Montclair, N. J.

Class of 1929—Continued

TOMEC, HELEN M. . . . . 845 Berkeley Ave., Trenton, N. J.
TOWNSEND, EMMA J. . . . . 64 Royal Rd., Bangor, Maine
TREPP, JEAN C. . . . . 12 Emerson St., East Orange, N. J.

VEATCH, PRUDENCE M. . . . . 157 Huntington Ave., Buffalo, N. Y.
VYE, DOROTHY J. . . . . 260 Safford St., Wollaston, Mass.

WAGNER, H. CATHERINE . . . . . Dobbs Ferry, N. Y.
WALKER, ELIZABETH N. . . . . 30 Elm Rock Rd., Bronxville, N. Y.
WALLOE, ASTRID L. . . . . 343 Peck St., New Haven, Conn.
WAPLES, DOROTHEA H. . . . . 214 Windermere Ave., Wayne, Pa.
WARD, ALICE E. . . . . Summer St., Lynnfield Center, Mass.
WARD, MARGARET M. . . . . 2340 Delaware Rd., Cleveland, Ohio.
WARD, MARGERY F. . . . . 150 Essex St., Lynn, Mass.
WATERBURY, HELEN C. . . . . 110 Main St., Whitesboro, N. Y.
WATSON, LEOLA . . . . . Marion, Mass.
WEBB, ELEANOR A. . . . . Lakewood, N. J.
WEEDEN, CLARICE J. . . . . Windsor, Vt.
WELDON, RUTH L. . . . . 207 Holly St., Cranford, N. J.
WELLS, CAROLYN H. . . . . 290 E. Sidney Ave., Mount Vernon, N. Y.
WEMPLE, LUISITA . . . . . 106 W. 69th St., New York, N. Y.
WHEELER, ELEANOR K. . . . . 215 Crocker Ave., Piedmont, Calif.
WHEELER, MARY M. . . . . 215 Crocker Ave., Piedmont, Calif.
WHEELER, ZELLA T. . . . . 76 E. Housatonic St., Pittsfield, Mass.
WHIDDEN, HELEN L. . . . . 2 Waban St., Wellesley, Mass.
WHITE, GLADYS E. . . . . 630 Central Ave., Wilmette, Ill.
WHITE, MARY ALICE . . . . . Bonham, Texas.
WHITMAN, CAROL G. . . . . 640 Hill Rd., Winnetka, Ill.
WHITTREDGE, RUTH . . . . . 16 Deer Cove, Lynn, Mass.
WICKHAM, ANNE BELLE S. . . . . 2765 Lancashire Rd., Cleveland, Ohio
WIEHE, KATHRYN E. . . . . 110 Morningside Drive, New York, N. Y.
WILDEY, HARRIET L. . . . . Stafford Springs, Conn.
WILLIAMS, RUTH D. . . . . 23 Fair Oaks Ave., Newtonville, Mass.
WINSLOW, HELEN A. . . . . 24 Tarleton Rd., New Center, Mass.
WISHART, DOROTHY . . . . . 219 Fisher Ave., White Plains, N. Y.
WOLBACH, ALICE . . . . . 2340 Lincoln Park West, Chicago, Ill.
WOLTERS, HELENE C. . . . . c/o Mrs. D. R. Isenberg, Lihue Kauai, T. H.
WOOD, HARRIET . . . . . 88 Kingsboro Ave., Gloversville, N. Y.
WRIGHT, HILDA M. . . . . 32 Hillside Rd., Watertown, Mass.
WRIGHT, LUCY L. . . . . 1234 Union St., Schenectady, N. Y.
WYMAN, MARY F. . . . . 3612 Newark St., Washington, D. C.
WYMAN, ROSEMARY . . . . . Wellesley Inn, Wellesley, Mass.

YOUNG, MILDRED J. . . . . 18 W. 74th St., New York, N. Y.

Class of 1930

OFFICERS

Thankful Cornwall	*President*
Malcolm Carr	*Vice-President*
Julia House	*Recording Secretary*
Josephine Maghee	*Corresponding Secretary*
Elizabeth Schipper	*Treasurer*
Shirley Smith Nellie Pierce Eleanor Cole	*Executive Committee*
Ruth Stephens Elizabeth Quimby	*Factotums*
Aimee Worms	*Song Leader*

Class of 1930

ABBOTT, ALICE L. . . . . 60 Berkley Pl., Buffalo, N. Y.
ABBOTT, DORCAS . . . . . 57 Parker St., Watertown, Mass.
ADDISON, AGNES E. . . . . 507 S. 41st St., Philadelphia, Pa.
AINSCOUGH, RUTH L. . . . . 824 3rd Pl., Plainfield, N. J.
ALDEN, ESTHER G. . . . . 61 Rangeley Rd., Arlington, Mass.
ANDERSON, REGINA B. . . . . 68 Sagamore Rd., Worcester, Mass.
ANDREWS, MARIAN C. . . . . Groton School, Groton, Mass.
ATHERTON, MARGARET R. . . . . 20 Grant Ave., Glens Falls, N. Y.
ATTWOOD, ADA . . . . . Coldbrook Springs, Mass.
AUSTIN, JEANNETTE . . . 10323 Brighton Rd., Bratenahl, Cleveland, Ohio

BACHMAN, ELIZABETH M. . . . . 620 W. 57th St., Kansas City, Mo.
BAILEY, H. LOUISE . . . . . 13531 Detroit Ave., Lakewood, Ohio
BALLARD, MARION . . . . . 151 Pearl St., Holyoke, Mass.
BANISTER, RUTH R. . . . . 439 Richmond Ave., South Orange, N. J.
BARTLETT, EVELYN T. . . . . 63 Maple St., Berlin, N. H.
BARTON, VIRGINIA A. . . . . 424 N. McKean St., Butler, Pa.
BARTOSZEK, FELIXA A. . . . . 95 West St., Ware, Mass.
BASTOW, MARY W. . . . . 137 Union Ave., Jamaica, N. Y.
BEALE, MARY MOORE . . . 6635 N. 11th St., Oak Lane, Philadelphia, Pa.
BEAR, ELEANORE H. . . . . 1035 Maple Ave., Evanston, Ill.
BECKWITH ELIZABETH M. . . . . South Sudbury, Mass.
BEURY, BETTY P. . . . . 112 W. Upsal St., Germantown, Pa.
BITTNER, ANNA E. . . . . 25 S. 11th St., Allentown, Pa.
BLACK, EDITH C. . . . . 1777 Noble Ave., Bridgeport, Conn.
BLACKBURN, MARGARET I. . . . 1903 Jenny Lind Ave., McKeesport, Pa.
BOERI, FRANCES E. . . . . 85 Church St., West Englewood, N. J.
BOGGS, DOROTHY B. . . . . 20 Wamesit Rd., Waban, Mass.
BOKOR, MARGARETTA E. . . . 2433 Edgehill Rd., Cleveland Heights, Ohio
BOLLARD, MARGARET E. . . . . 32 Llewellyn Rd., Orange, N. J.
BOOTH, MARY . . . . . 331 Cambridge Ave., Milwaukee, Wis.
BOSTWICK, LEILA T. . . . . 719 St. Lawrence Ave., Janesville, Wis.
BOTSFORD, CONSTANCE . . . . . 715 Mesaba St., Hibbing, Minn.
BOWMAN, E. ELIZABETH . . . . 20 Kenwood Ave., Worcester, Mass.
BOYD, MILDRED C. . . . . 186 N. Lansdowne Ave., Lansdowne, Pa.
BOYLE, MARJORIE E. . . . . 479 Main St., Amesbury, Mass.
BRENGLE, GRACE L. . . . . 431 Polk St., Chillicothe, Mo.
BRIDGES, ELSIE M. . . . . Morris, N. Y.
BRISTOL, EVELYN R. . . . . Foxboro, Mass.
BROOKE, M. ELIZABETH . . . . . Grantham, Pa.
BROWN, ALICE-WINIFRED . . . . . 38 W. 69th St., New York, N. Y.

Class of 1930—Continued

BROWN, DOROTHY . . . . . 16 Rangeley Rd., Winchester, Mass.
BROWN, JULIETTE T. . . . . 1070 Rosalie Ave., Lakewood, Ohio
BROWN, MARGARET C. . . . . 19 Fairview St., Yonkers, N. Y.
BRUDER, EDITH G. . . . . 175 Mountain Ave., Ridgewood, N. J.
BURGGRAF, NATALIE M. . . . .280 Riverside Drive, New York, N. Y.
BURR, MARION E. . . . . 138 Main St., Manchester, Conn.
BUTLER, MARY G. . . . . 183 Jackson St., Lawrence, Mass.

CAMPBELL, RACHEL D. . . . . 36 Summit Ave., Bronxville, N. Y.
CARNS, ANNE C. . . . . Hartsdale, N. Y.
CARR, MALCOLM . . . . . 4824 Kimbark Ave., Chicago, Ill.
CARRUTHERS, MARY R. . . . . 1293 Dean St., Brooklyn, N. Y.
CAVIS, MURIEL . . . . . Bristol, N. H.
CHALFANT, EVALINE . . . 2024 William Penn Highway, Wilkinsburg, Pa.
CHAPMAN, ELMA . . . . . 146 Proctor Blvd., Utica, N. Y.
CHAPMAN, KATHRYN B. . . . . 54 Sommer Ave., Maplewood, N. J.
CLAPP, CATHERINE B. . . . . 2017 Washington St., Lincoln, Neb.
CLAPP, MARGARET A. . . . . 82 Brighton Ave., East Orange, N. J.
CLEAVER, CHARLOTTE E. . . . . 8426 110th St., Richmond Hill, N. Y.
COHEN, GELLA C. . . . . 3 Granger Pl., Rochester, N. Y.
COHEN, HELEN R. . . . . Lafayette Pl., Woodmere, N. Y.
COLE, DOROTHY E. . . . . Guilford College, N. C.
COLE, ELEANOR N. . . . . 123 Pembroke Pl., Kew Gardens, N. Y.
COLLINS, EUNICE A. . . . . 721 Chester Ave., Moorestown, N. J.
CONZELMAN, JANE . . . . . 5260 Washington Ave., St. Louis, Mo.
COOK, BARBARA C. . . . . 1420 Davis St., Evanston, Ill.
COOK, GWENDOLIN A. . . . . 73 Laurel St., Melrose, Mass.
CORNWALL, THANKFUL H. . . . . Short Hills, N. J.
COUSSIRAT, ELIZABETH . . . . . 60 Hicks St., Brooklyn, N. Y.
CRAM, PHEBE L. . . . . Roslyn Heights, N. Y.
CRAWE, OLIVE . . . . . 12 Dexter Rd., Newtonville, Mass.
CROSS, HARRIET B. . . . . 1308 Caton Ave., Brooklyn, N. Y.
CURRIER, RUTH . . . . . 181 South St., Hyannis, Mass.

DANFORTH, MOLLY C. . . . . 129 Windsor Ave., Buffalo, N. Y.
DAPP, KATHRYN G. . . . . 4725 Hazel Ave., Philadelphia, Pa.
DARE, VIRGINIA M. . . . . 17 Rosemont Ave., Alexandria, Va.
DAVISON, MARY A. . . . . 589 Park Ave., East Orange, N. J.
DAY, HELEN E. . . . . 4300 South St., Lincoln, Neb.
DAY, MARY . . . . . 2242 Ridge Ave., Evanston, Ill.
DE COURCY, ELEANOR . . . . . 16 High St., Manchester, N. H.

Class of 1930—Continued

DENNETT, GENEVIEVE S. . . . . 6 Williams St., Holyoke, Mass.
DEUTSCH, ELIZABETH . . . . . 1397 East Blvd., Cleveland, Ohio
DIEFFENBACH, RUTH B. . . . . 3 Lincoln Lane, Cambridge, Mass.
DICKINSON, NANCY W. . . . . 36 Lafayette Drive, Port Chester, N. Y.
DIMMICK, GERTRUDE . . . . . 29 Cottage St., Wellesley, Mass.
DISSTON, NATALIE E. . . . . Fairfax Apt., Germantown, Pa.
DITTRICH, DOROTHY L. . . . . 402 Main St., Union, N. Y.
DOLAN, ELIZABETH M. . . . . 390 Huron Ave., Cambridge, Mass.
DUNBAR, MARY C. . . . . 429 Main St., Wheaton, Ill.
DUTHIE, MARJORY C. . . . . 3 Ripley St., Newton Center, Mass.

EASTMAN, WINIFRED . . . . . The Orrinton, Evanston, Ill.
EATON, RUTH . . . . . 36 Berkeley St., Nashua, N. H.
ELLIS, CHARLOTTE . . . . . 453 Wyoming Pl., Milwaukee, Wis.
ELMENDORF, MARY . . . . . 121 Court St., Plattsburgh, N. Y.
EMLAW, A. LOUISE . . . . . 74 Puritan Ave., Forest Hills, N. Y.
ERDMAN, M. LORRAINE . . . . . 800 Monroe St., Stroudsburg, Pa.
ERLANGER, MARGARET . . . . . 5127 Waterman Ave., St. Louis, Mo.

FAITOUTE, CLAIRE W. . . . . Twin Oaks, Short Hills, N. J.
FEINER, DOROTHY B. . . Hotel Chatham, 33 E. 48th St., New York, N. Y.
FERBER, SYLVIA B. . . . . 668 Western Ave., Albany, N. Y.
FERER, DOROTHY . . . . . 276 Center St., Meadville, Pa.
FINCH, FRANCES A. . . . . 1545 Oneida St., Utica, N. Y.
FINCH, SONYA G. . . . . Upper Market Hill, Amsterdam, N. Y.
FISHER, LOUISE . . . . . 1920 Mahantongo St., Pottsville, Pa.
FISK, DOROTHY K. . . . . Stafford Springs, Conn.
FOSTER, RUTH D. . . . . 821 Johnstone Ave., Bartlesville, Okla.
FOX, ALENE . . . . . 357 St. Charles Ave., Atlanta, Ga.
FRANCK, ELSIE M. . . . . Cadosia, N. Y.
FRANK, FRANCES A. . . . . Woodmere Blvd., Woodmere, N. Y.
FRASER, MARGARET I. . . . . 20 S. Portland Ave., Brooklyn, N. Y.
FRAZIER, NADINE T. . . . . 4005 Pine St., Philadelphia, Pa.
FREIBERG, MARGARET . . . . . 747 Greenwood Ave., Cincinnati, Ohio
FULLER, MARION L. . . . . 8 Clearview Ave., Worcester, Mass.
FULLER, MURIEL Z. . . . . 20 Cottage St., Whitinsville, Mass.

GAGE, EMILY T. . . . . 249 High St., Suffield, Conn.
GALE, MARJORY R. . . . . 2424 Elm Ave., Evanston, Ill.
GARDNER, L. CLAIRE . . . . . 304 Park St., Montclair, N. J.
GATES, RAMONA J. . . . . 612 State St., Springfield, Mass.

Class of 1930—Continued

GERBER, MARGARET A. . . . . 40 Central St., Wellesley, Mass.
GIBBY, ROSALIE R. . . . . 572 Highland Ave., Westfield, N. J.
GILBERT, ELIZABETH . . . . . 1054 W. 4th St., Williamsport, Pa.
GILL, GRETA E. H. . . . . 142 S. Cass St., Virginia, Ill.
GLASS, MARGARET E. . . . . 1836 Alfresco Pl., Louisville, Ky.
GLIDDEN, EVELYN M. . . . . 65 Adams Ave., Watertown, Mass.
GOEPPER, LOUISE A. . . . 3055 N. Meridian St., Apt. 8, Indianapolis, Ind.
GOLDSCHMIDT, NORMA S. . . . . 227 Oxford St., Hartford, Conn.
GOLDSMITH, JEAN E. . . . . 716 Harvard St., Rochester, N. Y.
GOODMAN, ELISABETH . . . . . 1114 Sheridan Rd., Glencoe, Ill.
GREEN, ELIZABETH F. . . . . Weldon, N. C.
GREEN, HELEN . . . . . 10838 Deering Ave., Cleveland, Ohio
GRIFFIN, GENEVIEVE L. . . . . 151 Oak St., Winsted, Conn.
GRIFFIN, GRACE H. . . . . 980 Madison Ave., New York, N. Y.
GRIFFIN, MARION F. . . . . 497 State St., Albany, N. Y.
GROFF, ELIZABETH H. . . . . 54 Highland Ave., Buffalo, N. Y.
GRUENER, ELISABETH R. . . . . 65 Lawrence St., Fitchburg, Mass.
GRUVER, E. ELEANOR . . . . . 15 Buchanan Circle, Lynn, Mass.
GUNN, KATHARINE E. . . . . Kent, Conn.
GUTMANN, ALICE K. . . . . 378 West End Rd., South Orange, N. J.

HACKENHEIMER, MARION . . . . 676 Lafayette Ave., Buffalo, N. Y.
HALL, DOROTHY D. . . . . 221 Park Ave., Orange, N. J.
HALL, ELIZABETH . . . . . Crescent Hill, Springfield, Mass.
HALL, JEAN L. . . . . Box 36, Tacloban, Leyte, P. I.
HALL, MARJORY L. . . . . 20 Cliffside, Swampscott, Mass.
HAMBLEN, MARY G. . . . . E. 235 9th Ave., Spokane, Wash.
HAMBURG, ELINOR T. . . . . 345 W. 88th St., New York, N. Y.
HANCOCK, MARIAN D. . . . . 4500 Chestnut St., Philadelphia, Pa.
HANSEN, ELIZABETH S. c/o Mr. Paul Hansen, 6 N. Michigan Ave., Chicago, Ill.
HARBECK, IRMA D. . . . . 1226 Norwood St., Chicago, Ill.
HARRISON, HELEN . . . . . 3628 N. Illinois St., Indianapolis, Ind.
HARTMANN, EDNA F. . . . . 1055 S. Grand Ave. W., Springfield, Ill.
HARTZELL, BABETTE . . . . . 260 Tod Lane, Youngstown, Ohio
HARVEY, BERNICE S. . . . . 45 Everett St., Newport, R. I.
HAYDEN, MARJORIE . . . . 1297 Wendell Ave., Schenectady, N. Y.
HEIDINGSFELD, EDITH . . . . . 919 Marion Ave., Cincinnati, Ohio
HEMINGWAY, JANE T. . . . . 5440 State Line, Kansas City, Mo.
HENRY, MARGARET . . . . . 86 Nonantum St., Newton, Mass.
HERR, ANNA C. . . . . 1060 Wheatland Ave., Lancaster, Pa.
HERRICK, JULIA M. . . . . 741 Linden Ave., Oak Park, Ill.

Class of 1930—Continued

HILLMAN, MURIEL W. . . . . 62 Bowden St., Springfield, Mass.
HIRST, L. DALLAS . . . . The Presidential, Apt. 301, 1026 16th St., N. W., Washington, D. C.
HODGE, ELEANOR C. . . . . 420 Walnut Lane, Philadelphia, Pa.
HOEN, ANGELINE R. . . . . 3424 Guilford Ter., Baltimore, Md.
HOLZMAN, MARJORIE F. . . . . 230 W. 105th St., New York, N. Y.
HOLZMAN, NORMA C. . . . . 91 Salisbury Rd., Brookline, Mass.
HOPKINS, MURIEL L. . . . . 43 Taylor St., Torrington, Conn.
HOPKINS, VIVIAN C. . . . . 824 2nd Ave., North Troy, N. Y.
HORTON, ADAH . . . . 1307 Gallatin St., N. W., Washington, D. C.
HOUSE, JULIA L. . . . . 915 S. 1st St., Evansville, Ind.
HUBBARD, ELEANOR A. . . . . 2611 Robinwood Ave., Toledo, Ohio
HUFFMAN, ANNE W. . . . . 5193 Raymond Ave., St. Louis, Mo.
HUGHES, MARY K. . . . . 390 Audubon Ave., New York, N. Y.
HUNTER, MARIAN L. . . . . 143 Linden Blvd., Brooklyn, N. Y.

IDE, JEAN . . . . . 183 Pawling Ave., Troy, N. Y.
INGLIS, JANE A. . . . . Glyndon, Md.
INGLIS, MARY E. . . . . 309 Arthur Ave., Scranton, Pa.

JAMESON, JULIET S. . . . . 41 Blymyer Ave., Mansfield, Ohio
JAQUES, M. ALICE . . . . . 5754 Sheridan Rd., Chicago, Ill.
JARVIS, ELEANOR . . . . . 785 Webster St., Needham, Mass.
JEVNE, VIRGINIA A. . . . . Revonah Manor, Stamford, Conn.
JOHNSON, KATHERINE A. . . . . 95 Raymond St., Cambridge, Mass.
JOHNSON, M. GEORGINA . . . . 1926 State St., New Haven, Conn.
JONES, JEANNETTE V. . . The 5th Ave. Hotel, 24 5th Ave., New York, N. Y.
JONES, KATHRYN F. The Wellington Apts., 19th and Walnut Sts., Philadelphia, Pa.
JUDD, ELIZABETH W. . . . . 98 Nonotuck St., Holyoke, Mass.

KEATING, LUCILLE M. . . . . 17 Belair Rd., Wellesley, Mass.
KEISLER, JANE P. . . . . 75 Fairmount Ave., Chatham, N. J.
KELLING, BETTY E. D. . . . . 122 Pelhamdale Ave., Pelham, N. Y.
KENNEDY, ANNA B. . . . . 1800 Leahy Ave., Pawhuska, Okla.
KENYON, MILDRED H. . . . . 303 Elmwynd Drive, Orange, N. J.
KER, ANNA M. . . . . 3826 T St., N. W., Washington, D. C.
KILLIAN, RUTH J. . . . . 45 Montana St., North Adams, Mass.
KIMBALL, EDITH M. . . . . 283 Walnut St., Dedham, Mass.
KING, EILEEN M. . . . . 74 Cathedral Ave., Hempstead, N. Y.
KING, KATHERINE E. . . . . 1273 Michigan Ave., Cincinnati, Ohio
KIRKBRIDE, MABEL M. . . . . 2439 Scottwood Ave., Toledo, Ohio

Class of 1930—Continued

KLAER, MARY F. . . . . 1822 Chestnut St., Philadelphia, Pa.
KLEE, ROSEMARY . . . . . 285 Central Park West, New York, N. Y.
KLEIN, LOUISE S. . . . . 5645 Blackstone Ave., Chicago, Ill.
KNIGHT, ELIZABETH L. . . . . 84 Greenway South, Forest Hills, N. Y.
KNIGHT, MARTHA M. . . . . 1319 Quarrier St., Charleston, W. Va.
KNOBLAUCH, MARION M. . . . . Belmont Hotel, Chicago, Ill.
KOTTCAMP, HELEN G. . . . . 222 Willoughby Ave., Brooklyn, N. Y.
KRAEUTER, HOLLY M. . . . . 117 Vose Ave., South Orange, N. J.
KUHN, ANNA L. . . . . 302 S. Negley Ave., Pittsburgh, Pa.
KUTCHER, F. ELIZABETH W. . . . . 6 Clinton St., Dansville, N. Y.

LANE, ELOISE W. . . . . 395 Washington Ave., Brooklyn, N. Y.
LANGHORST, H. MARGARET . . . . . 6001 Chicago St., Elgin, Ill.
LAUN, MARGARET K. . . . . 1086 Shepard Ave., Milwaukee, Wis.
LAW, VIRGINIA . . . . . 50 Hickory Drive, Maplewood, N. J.
LE CLAIRE, RUTH I. . . . . 35 Manchester St., Nashua, N. H.
LEE, CATHARINE . . . . . 6135 Greene St., Germantown, Pa.
LEEKLEY, CATHERINE C. . . . . 743 North 7th St., Muskogee, Okla.
LEVY, ELEANOR K. . . . . 60 Seneca St., Far Rockaway, N. Y.
LEWIS, CAROLINE . . . . . 271 Chestnut St., Clinton, Mass.
LEWIS, MARY F. . . . . Beaver Falls, N. Y.
LEWIS, VIRGINIA E. . . . . 401 S. Dallas Ave., Pittsburgh, Pa.
LONG, HILDA M. . . . . 538 Berwick St., Easton, Pa.
LONG, VIRGINIA M. . . . . 67 N. Warren Ave., Brockton, Mass.

McANULTY, ESTHER . . . . . 1034 Williams Blvd., Springfield, Ill.
MacCLOSKEY, HELEN . . . . . 1301 Inverness Ave., Pittsburgh, Pa.
McCONNELL, MARGARET F. . . . . 218 W. Market St., Urbana, Ohio
McGRATH, AUDREY N. . . . . 8 Avenue St. Philibert, Paris, France
McJENNETT, MARY A. . . . . Captain's Hill, Greenbush, Mass.
McKIBBEN, VIRGINIA . . . . . 1425 S. Center St., Terre Haute, Ind.
MacLEOD, HELEN W. . . . . 290 Irving Ave., Providence, R. I.
McNAIR, ELIZABETH . . . . . 5480 Hyde Park Blvd., Chicago, Ill.
McNALLY, ELIZABETH M. . . . . 116 Broadway, Taunton, Mass.
McPHERRIN, ELEANOR M. . . . . 640 Vine St., Denver, Colo.
MacPHERSON, JANET A. . . . . 104 Monroe St., Brooklyn, N. Y.
MADSEN, BEATRICE S. . . . . 29 Church St., Gloucester, Mass.
MAGHEE, JOSEPHINE . . . . . 392 Hillside Ave., Orange, N. J.
MAHONEY, ELINOR C. . . . . 39 Warren St., Salem, Mass.
MANNASSE, DOROTHY D. . c/o Mrs. J. V. Conrad, Ft. Hamilton, Brooklyn, N. Y.
MANNING, MARY B. . . . U. S. Marine Hospital, Vineyard Haven, Mass.

Class of 1930—Continued

MARCUM, BERTHA L. . . . . Irvine, Ky.
MARION, AGNES P. . . . . Richland Lane, Pittsburgh, Pa.
MARPLE, G. BEATRICE . . . . . 1514 Marlowe Ave., Lakewood, Ohio
MARSHUTZ, JOSEPHINE . . . . . 335 Prospect Ave., Milwaukee, Wis.
MARSTON, MABEL C. . . . . 21 Erwin Park Rd., Montclair, N. J.
MARTIN, DORIS . . . . . 585 Rahway Ave., Woodbridge, N. J.
MARTIN, ELISE E. . . . 3340 N. Meridian St., Apt. 201, Indianapolis, Ind.
MEANY, JOSEPHINE . . . . . Ridge St., Greenwich, Conn.
MENAQUALE, MARY L. . . . . Stockbridge, Mass.
MERRILL, RUTH B. . . . . Strathmore Inn, Woronoco, Mass.
MERRITT, VIRGINIA . . . . . 64 Deerfield Ave., Hartford, Conn.
MEYER, EVELYN M. . . . . 510 E. 17th St., N., Portland, Ore.
MEYER, GLADYS E. . . . . 454 Riverside Drive, New York, N. Y.
MICHAEL, MARION E. . . . . Elmwood, Oakwood Ave., Troy, N. Y.
MILLER, EDITH I. . . . . 300 Hoosick St., Troy, N. Y.
MILLER, FRANCES S. . . . . 3918 Norfolk Ave., Baltimore, Md.
MILLIGAN, MARJORIE . . . . . 14 Kane Ave., Larchmont, N. Y.
MILLS, KATHERINE S. . . . . 177 Caldwell St., Chillicothe, Ohio
MILNE, CELIA F. . . . . Apawamis Ave., Rye, N. Y.
MILNE, MARGARET L. . . . . 109 E. 42nd St., New York, N. Y.
MINER, MARGARET . . . . . 27 Paisley Pk., Dorchester, Mass.
MISKIMON, MAY M. . . . . 69 Woodland Ave., East Orange, N. J.
MITCHELL, LINDA E. . . . . Albert, N. M.
MITCHELL, MARY H. . . . . Hotel Knapp, Penn Yan, N. Y.
MORSE, ELLEN H. . . . . 40 Pleasant St., Amherst, Mass.
MOTT, BARBARA . . . . . Box 187, Attleboro, Mass.
MULTER, MARY A. . . . . 19 Vincent St., Binghamton, N. Y.
MURPHY, ALICE . . . . . 13 Denton Rd. W., Wellesley, Mass.
MURRAY, JANE . . . . . 398 Pennsylvania Ave., Waverly, N. Y.
MYER, MARY . . . . . 5021 Waterman Ave., St. Louis, Mo.

NASH, ALICE K. . . . . 310 Groveland Ave. S., Minneapolis, Minn.
NEILSON, SARAH G. . . . . 605 W. 40th St., Baltimore, Md.
NELSON, MARIAN S. . . . . Mount Vernon, Ohio
NEWELL, HELEN C. . . . . 147 Park Ave., Yonkers, N. Y.
NICHOLS, ROWENA . . . . . Lake Hamilton, Fla.
NOYES, MARY F. . . . . 107 N. Gouverneur Ave., Trenton, N. J.
NUERNBERGER, STELLA J. . . 3480 Whitfield Ave., Clifton, Cincinnati, Ohio

OBERNDORF, EDITH S. . . . . 3100 Sheridan Rd., Chicago, Ill.
O'HALLORAN, MARY E. . . . . 6 Meadow St., North Adams, Mass.

Class of 1930—Continued

OSGOOD, ANNIE E. . . . . 128 Grant Ave., Medford, Mass.
OWEN, HARRIET . . . . . 15 Linden St., Whitinsville, Mass.

PAGE, ELEANOR M. . . . . 915 S. Orange Grove Ave., Pasadena, Calif.
PARK, KATHERINE S. . . . . 215 Miln St., Cranford, N. J.
PARK, MARION V. . . . . 2227 E. 70th Pl., Chicago, Ill.
PEARCE, NELLIE L. . . . . 1347 Roosevelt Ave., Pelham Manor, N. Y.
PEASE, DOROTHY . . . . . 32 Cone St., Hartford, Conn.
PECK, ELEANOR K. . . . . 48 Edgemont Rd., Montclair, N. J.
PEIRCE, EVELYN B. . . . . 813 N. Main St., Rockford, Ill.
PFLAGER, DARTHEA . . . . . 701 Judson Ave., Evanston, Ill.
PHILLIPS, JOSEPHINE V. V. . . . . 29 Maple Ave., Franklinville, N. Y.
PHILLIPS, MARY E. . . . . Dellwood Rd., Bronxville, N. Y.
PIERCE, EDITH L. . . . . 28 Sagamore Ave., West Medford, Mass.
PIERCE, FRANCES E. . . . . 1730 Woodburne Drive, Flint, Mich.
PITTS, ELIZABETH D. . . . . 14 Lakeview Ave., Jamestown, N. Y.
PISHON, FRANCES C. . . . . 104 Winthrop St., Augusta, Maine
PRICE, EMILY R. . . . . 809 W. 4th St., Marion, Ind.
PRITCHARD, RUTH E. . . . . 22 Oakland Ave., Mount Vernon, N. Y.
PURMORT, MARCIA E. . . . . 809 S. Washington St., Van Wert, Ohio

RATTENBURY, FAYE V. . . . . 60 Lenox Pl., New Britain, Conn.
READ, M. ELIZABETH . . . . . 213 E. Illinois Rd., Lake Forest, Ill.
REED, ANN M. . . . . R. F. D. 1, Morristown, N. J.
REED, DOROTHY B. . . . . 20 North St., Plymouth, Mass.
RENIFF, ELIZABETH M. . . . . 4447 Beacon St., Chicago, Ill.
RHODES, RUTH M. . . . . 507 Potomac Ave., Buffalo, N. Y.
RICHARD, DOROTHY E. . . . . 7 Beach St., Westboro, Mass.
RIPPLE, EVELYN I. . . . . 1255 Cook Ave., Lakewood, Ohio
RISK, MARY H. . . . . 535 Springfield Ave., Summit, N. J.
ROCKWOOD, FRANCES V. . . . . Riverdale-on-Hudson, N. Y.
RODDIS, MARY I. . . . . Marshfield, Wis
ROLLINS, DOROTHY D. . . . . 108 Marion St, Brookline, Mass.
ROSE, HANNA T. . . . . 133 Ritchie Drive, Yonkers, N. Y.
ROSENBLUTH, EVELYN D. . . . . 1326 Madison Ave., New York, N. Y.
ROSENTHAL, KATHERINE E. . . . . 731 N. Crescent Ave., Cincinnati, Ohio
ROTH, JEAN W. . . . . 2900 W. Park Blvd., Shaker Hts., Cleveland, Ohio
RUBY, CONSTANCE . . . . . 16 Hyde St., Newton Highlands, Mass.

SALOMON, EMILY . . . . . Pine St., Woodmere, N. Y.
SAQUI, BEATRICE F. . . . . 26 Boulevard, New Rochelle, N. Y.

Class of 1930—Continued

SARGENT, DORIS A.	15 Perkins St., West Newton, Mass.
SATER, M. KATHERINE	1654 E. Broad St., Columbus, Ohio
SAUNDERS, FRANCES A.	1517 10th St., Wichita Falls, Texas
SAWYER, FLORENCE E.	57 Dorset Rd., Waban, Mass.
SCARBOROUGH, MARY H.	6412 Germantown Ave., Philadelphia, Pa.
SCARLETT, WINIFRED C.	West Boylston, Mass.
SCHELL, HARRIOT B.	9 Baldwin St., Newton, Mass.
SCHILLINGER, MARY JANE	118 N. 8th St., Richmond, Ind.
SCHIPPER, ELIZABETH	658 Andover St., Lowell, Mass.
SCHMELZER, DOROTHEA N.	98 Wintrop Ter., Meriden, Conn.
SCHMIDT, LOUISE E.	611 Shaw Ave., McKeesport, Pa.
SCHMUCK, BARBARA	26 Forster Ave., Mount Vernon, N. Y.
SCHWARTZ, AUDREY J.	814 E. 21st St., Brooklyn, N. Y.
SEEBER, H. CONSTANCE	319 Hancock St., Hancock, Mich.
SENEFF, JEANNETTE F.	17 Grandview Ave., Crafton, Pittsburgh, Pa.
SHANKLAND, KATHERINE A.	103 Ascan Ave., Forest Hills, N. Y.
SHAW, AILEEN T.	1204 Delaware Ave., Wilmington, Del.
SHERRARD, ANNE B.	5300 St. James Ter., Pittsburgh, Pa.
SHIVELEY, JEAN	58 S. 15th St., Richmond, Ind.
SHOUDY, MARY L.	825 N. Main St., Rockford, Ill.
SHUMAN, DOROTHY L.	821 E. 4th St., North Platte, Neb.
SINGER, KATHARINE M.	88 Cottage Pl., Ridgewood, N. J.
SINKLER, EMILIE B.	Radnor, Pa.
SLACK, LOUISE W.	15 S. Stenton Pl., Atlantic City, N. J.
SMART, JEANETTE P.	38 Maple Ave., Troy, N. Y.
SMITH, DOROTHY H.	191 Clinton Ave., Brooklyn, N. Y.
SMITH, EDITH W.	22 Frances St., Melrose, Mass.
SMITH, MARJORIE H.	Elwood St., South Manchester, Conn.
SMITH, SHIRLEY R.	1890 Yosemite Rd., Berkeley, Calif.
SMITH, SUSIE V.	Great Oak Farm, Orange, Conn.
SPEIRS, MARY	43 Granite St., New London, Conn.
SPURR, ROSEMONDE L.	66 Hartford St., Dorchester, Mass.
STARKS, S. WINNIFRED	Midway, Ky.
STATON, MARY L.	1910 Austin Ave., Waco, Texas
STEPHENS, RUTH P.	543 W. 123rd St., New York, N. Y.
STERN, MARGARET R.	25 W. 70th St., New York, N. Y.
STEWART, BETTY	201 W. 22nd St., Little Rock, Ark.
STEWART, MARY G.	2527 N. 5th St., Philadelphia, Pa.
STILES, ALICE G.	171 Main St., Westfield, Mass.
STIRLING, MARGARET	Lakeville, Conn.
STONE, MARJORIE L.	620 Beech Ave., Charleston, W. Va.

Class of 1930—Continued

STRASBOURGER, ALVA Z. . . . . 420 Riverside Drive, New York, N. Y.
STRAUSS, SELMA . . . . . Sunset Hill, Marblehead, Mass.
STREET, MABELLE C. . . . . 53 Brook St., Wellesley, Mass.
SWEET, HELEN L. . . . . 75 Broadway, Tarrytown, N. Y.
SWEET, RUTH . . . . . 39 Fifth Ave., New York, N. Y.
SWORD, ALICE . . . . . R. F. D. 3, Wyoming, Pa.

TALLEY, KATHLEEN D. . . . . 3808 Miramar St., Dallas, Texas
TANZER, ELEANOR C. . . . . 217 Rich Ave., Mount Vernon, N. Y.
TARBELL, LILLIAN J. . . . . 72 Somerset St., Bangor, Maine
TAYLOR, BARBARA . . . . . 133 Bellevue Ave., Melrose, Mass.
TAYLOR, DOROTHEA P. . . . . 37 Stone Ave., Ossining, N. Y.
THOMPSON, MARION . . . . . Springfield Rd., Westfield, N. J.
TINKER, CHARLOTTE A. . . . . 25 Norton St., Nashua, N. H.
TOMPKINS, ELIZABETH . . . . . 113 Bentley Ave., Jersey City, N. J.
TONG, ELIZABETH . . . . . 519 3rd St., Brooklyn, N. Y.
TORREY, MARY N. . . . . 11 Baker St., Worcester, Mass.
TOWNSEND, MARIE P. . . . . 309 Argule Rd., Brooklyn, N. Y.
TRIMBLE, ELIZABETH M. . . . . 7152 Brighton Rd., Ben Avon, Pa.
TROTTER, ALICE F. . . . . Lookout Mountain, Tenn.
TROTTER, MARGARET G. . Observatory and Herschel Aves., Cincinnati, Ohio
TRUMAN, MELANIE B. . . . . 2736 Harrison St., Evanston, Ill.
TYTUS, ELIZABETH . . . . . 300 S. Main St., Middletown, Ohio

ULMAN, ELINOR . . . . 36 Talbot Rd., Windsor Hills, Baltimore, Md.

VACTOR, ALICE J. . . . . 2707 Lancashire Rd., Cleveland Heights, Ohio
VAN VOAST, HELEN T. . . . . 2230 University Ave., New York, N. Y.
VERMILYEA, FRANCES A. . . . . 98 Brook St., Wellesley, Mass.
VIVIAN, ELEANOR . . . . . 2323 E. 4th St., Duluth, Minn.
VOLANTE, ANNIE M. . . . . 391 Dedham St., Newton Center, Mass.

WADE, THELMA L. . . . . 552 Park Ave., Albany, N. Y.
WALKER, HELEN L. . . . . Fort Collins, Colo.
WALLACE, VIRGINIA . . . . . 815 Mt. Pleasant St., Winnetka, Ill.
WALSH, JEAN F. . . . . 1st St., Oradell, N. J.
WALTON, DOROTHY . . . . . 903 Middle St., Portsmouth, N. H.
WEEBER, ELEANOR L. . . . . 129 S. Lake Ave., Albany, N. Y.
WEIL, ALICE . . . . . 600 Stratford Pl., Chicago, Ill.
WEIL, VIRGINIA . . . . . 515 West End Ave., New York, N. Y.
WELLER, ELIZABETH . . . . . 86 Broad St., Westfield, Mass.
WELLES, MARY P. . . . . 104 Woodside Ave., Trenton, N. J.
WELLS, KATHARINE L. . . . . 628 Laurel St., Portland, Ore.

Class of 1930—Continued

WELLS, VIRGINIA	24 Highlawn Ave., Lawrence, Mass.
WELLS, WINIFRED	15 Moses Brown St., Providence, R. I.
WENGREN, MARGARET H.	44 Carleton St., Portland, Maine
WHITE, MARJORIE M.	124 Circular Ave., Pittsfield, Mass.
WHITNEY, EMILY F.	139 Pitt St., Portland, Maine
WILLIAMS, EMILY M.	Centreville, Mass.
WILLIAMS, HELEN M.	Bradish Ave., Bayside, N. Y.
WILLIAMS, PARNEL C.	160 Washington St., Newton, Mass.
WILLSON, E. JEAN	3 Speakman St., Wollaston, Mass.
WOLTMANN, ELIZABETH	38 Glenwood Blvd., Mansfield, Ohio
WOOD, DOROTHY B.	Spring St., Plainville, Mass.
WOOD, MARGARET G.	605 3rd St., Brooklyn, N. Y.
WOODS, ELIZABETH M.	R. F. D. 4, Gettysburg, Pa.
WOOYENAKA, FUKI	1037 Higashi, Nakano, Tokyo, Japan
WORMS, AIMEE L.	120 Beaufort Pl., New Rochelle, N. Y.
WORMUTH, HELEN K.	87 Trinity Ave., Lowville, N. Y.
YEOMANS, ALICE	Andover, Conn.
YOUNG, DOROTHY	343 Waverly St., Belmont, Mass

Special and Unclassified Students

ALEXANDER, RUTH A.	944 Amelia Ave., Akron, Ohio
BARNES, PHYLLIS	90 McDonough St., Brooklyn, N Y.
BARTEL, CAROLYN M.	66 S. 14th St., Richmond, Ind.
BECKERMAN, LORAINE C.	117 E. Grand Blvd., Detroit, Mich.
BERNSTEIN, LEAH R.	2 Wedgewood Apts., Nashville, Tenn.
BILINSKA, HELEN M.	Sambor, Trybunalska 21, Poland
BRYANT, FRANCES M.	451 N. Cherry St., Galesburg, Ill.
BUCK, CAROLINE L.	124 Breese Ter., Madison, Wis.
BURGESS, DOROTHY W. (Mrs)	11 Cottage St., Wellesley, Mass.
BUTLER, DOROTHY L.	36 Overlook Rd., Summit, N. J.
CLARK, DOROTHY K.	239 Roxbury St., Keene, N. H.
DAVIS, DOROTHY E.	933 S St., N. W., Washington, D. C.
FEICHTINGER, ELSA	Linz a/D O. Oest, Schubert str., Austria
GOFF, BEATRICE L.	15 Leighton Rd., Wellesley, Mass.
GUENTHER, GERTRUD	Schulstrasse 35, Zoppot, Freis Stadt, Danzig
HUDSON, LESLIE M.	501 College Ave., Carlinville, Ill.
JONES, MARJORIE E.	1215 7th Ave., Worthington, Minn.
KIMBALL, ELEANOR C.	245 Upton Ave., Battle Creek, Mich.
LATIMER, ELIZABETH L.	43 Granite St., New London, Conn.
LAU, SUSAN	1818 S. 24th St., Lincoln, Neb.
LEONARD, IMOGENE	Osterville, Mass.
LITTLE, AGNES M.	Emmett, Idaho
McCRACKEN, ELIZABETH	53 Thorndale Ter., Rochester, N. Y.
MAKRAUER, ROSE L.	5829 Nicholson St., Pittsburgh, Pa.
MILLER, MARTHA	304 A Ave. W., Albia, Iowa
MILLER, WILMA	320 Bayard Park Drive, Evansville, Ind.
PERLSTEIN, AUDREY R.	6700 Sheridan Rd., Chicago, Ill.
PORTER, JOSEPHINE H.	11 Lovewell Rd., Wellesley, Mass.
POST, HELEN R.	East Williston, N. Y.
PRICE, LOUISE A.	1117 Grand Ave., Laramie, Wyo.
PRICE, SARA L.	111 Fuller St., Brookline, Mass.
RICHARDSON, MARTHA	S. Pitt St., Mercer, Pa.

Special and Unclassified Students—Continued

ROBINSON, ROSALIND W.	Homewood Apts., Baltimore, Md.
RUHNKA, RUTH A.	4816 Webster St., Omaha, Neb.
SCHULTE, WILHELMINA	2927 Seminary Ave., Oakland, Calif.
SCHWARZSCHILD, LOUISE M.	2790 Monument Ave., Richmond, Ind.
SMITH, BERENICE N.	235 12th East St., Salt Lake City, Utah
SNOW, JANET L.	701 N. Michigan Ave., Chicago, Ill.
STREETMAN, FLORA M.	2616 Louisiana St., Houston, Texas
TIFFANY, CORENE	362 Winthrop St., Toledo, Ohio
URE, DOROTHY L.	86 Harvard Ave., Brookline, Mass.
WASHINGTON, LILLIAN L.	1709 T St., N. W., Washington, D. C.
WHITLEY, CAROLINE A.	402 6th Ave., Clinton, Iowa
WILSON, MARJORIE G.	396 Ward St., Newton Center, Mass.
ZEHRING, FLORENCE E.	33 Oxford Ave., Dayton, Ohio

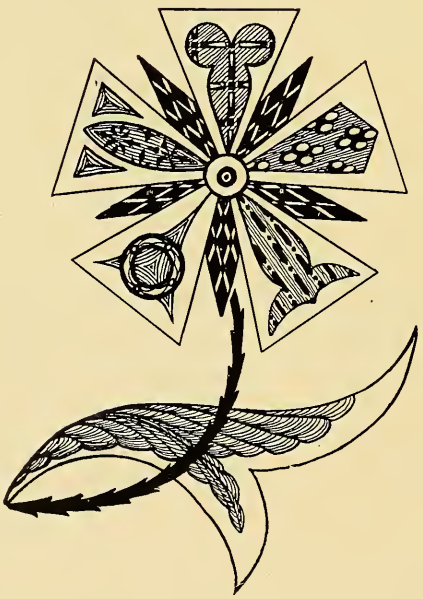

Index to Advertisers

Adams & Ruxton 266
Anderson Conservatories . . . 270
Bachrach 267
L. G. Balfour Co. 262
Barnswallows 270
J. W. Bishop 266
Blue Dragon 268
Brooks Bros. 275
Chickering & Sons 258
Classes 276
Dr. D. R. Clement 272
Corkum Bros. 272
Cotrell & Leonard 264
Cunningham Millinery 264
Davis 259
Debating Club 271
Dwinnell-Wright Co. 265
Eleanor, Inc. 271
Fleischmann Co. 271
Ernest Forsberg 272
G. Fox & Co. 269
Fraser 268
A Friend 265
A Friend 275
Gramkow 274
Dr. Stanley Hall 272
Hathaway House 264
Hayden Costume Co. 264
Hickox Secretarial School . . . 264
C. W. Homeyer & Co. 262
Hotel Brunswick 270
Howard-Wesson Co. 260
C. B. Howe 274
Hupp Motor Car Corp. 263
Geo. T. Johnson Co. 268
Jones, McDuffee & Stratton . . 261
B. L. Kartt 274
H. L. Lawrence Co. 265
James E. Lee 274
Lewis-Mears 268
Locke, Stevens Corp. 261
McKechnie & Co. 275
Montgomery-Frost Co. 264
A. A. Morrison 274
Morrison's Gift Shop 273
Needham Dragon 273
Novelty Shop 268
Sue Page Studio 268
Park Club House 273
Penn Hall School 266
S. S. Pierce & Co. 262
Powder Puff Salon 273
Rae's Vanity Shoppe 273
Roman 272
Royal Fruit Co. 274
Anne P. Ryan 272
Cassie M. Sargent 271
Sat-ten 269
Shattuck & Jones 268
Shepard Restaurants 259
Shreve, Crump & Lowe 262
Slattery & Co. 258
Spalding, A. G. 272
Staples Floor Wax 269
Straitsmouth Inn 272
Sturtevant & Haley Beef & Supply Co. 261
Village Hairdressing Shop . . . 274
Walnut Hill School 264
Ward's 264
Wellesley College News 266
Wellesley Inn 258
Wellesley Millinery 273
Wellesley National Bank . . . 270
Wellesley Shoe Store 274
Wilbar, Inc. 268

and now we're after an "M. A."!

This year, Slattery gets its degree. Four years of study—of the wants and needs of Wellesleyites! Our diploma? The good will of Slattery graduates—past, present, and (we hope) to come!

We're conscious of the implications of that "to come." So conscious that our Wellesley Shop manager, herself a Wellesley graduate, confers constantly with Wellesleyites before she makes her own selections for the shop. No wonder, the Slattery business grows at Wellesley! (Remember that we keep open house for alumnae, too!)

BOSTON **E. T. Slattery Co.** BROOKLINE

WELLESLEY

Wellesley Inn

WELLESLEY, MASS.

Luncheon, Tea and Dinner

Rooms for Private Tea and Dancing Parties

Telephone Wellesley 180

Pianofortes

Chickering - Ampico

Brewster

Marshall & Wendell

The Ampico
Chickering
& Sons
395 Boylston St.
Boston

"DAVIS"

DRY GOODS

Hosiery	*Draperies*	*Radios*
Gloves	*Cretonnes*	*Victrolas*
Lingerie	*Silks*	*Pottery*
Toilet Goods	*Lamps*	*Furniture*

Mail orders solicited.

Reunion requirements cheerfully estimated and promptly executed.

E. A. DAVIS & COMPANY

579-581 WASHINGTON STREET

(Holman Block)

WELLESLEY **MASSACHUSETTS**

Spring? Restless? Theatre? Shopping?

A Jolly Companion? On to the

Colonial Room

YOU'VE undoubtedly tried it time and again, and it has never failed:—the Colonial Room's charm is versatile enough to give you joy and a contented sigh under all sorts of conditions. Try it at Springtime — and the year around.

The Shepard Restaurants

Tremont and Winter Streets — Boston

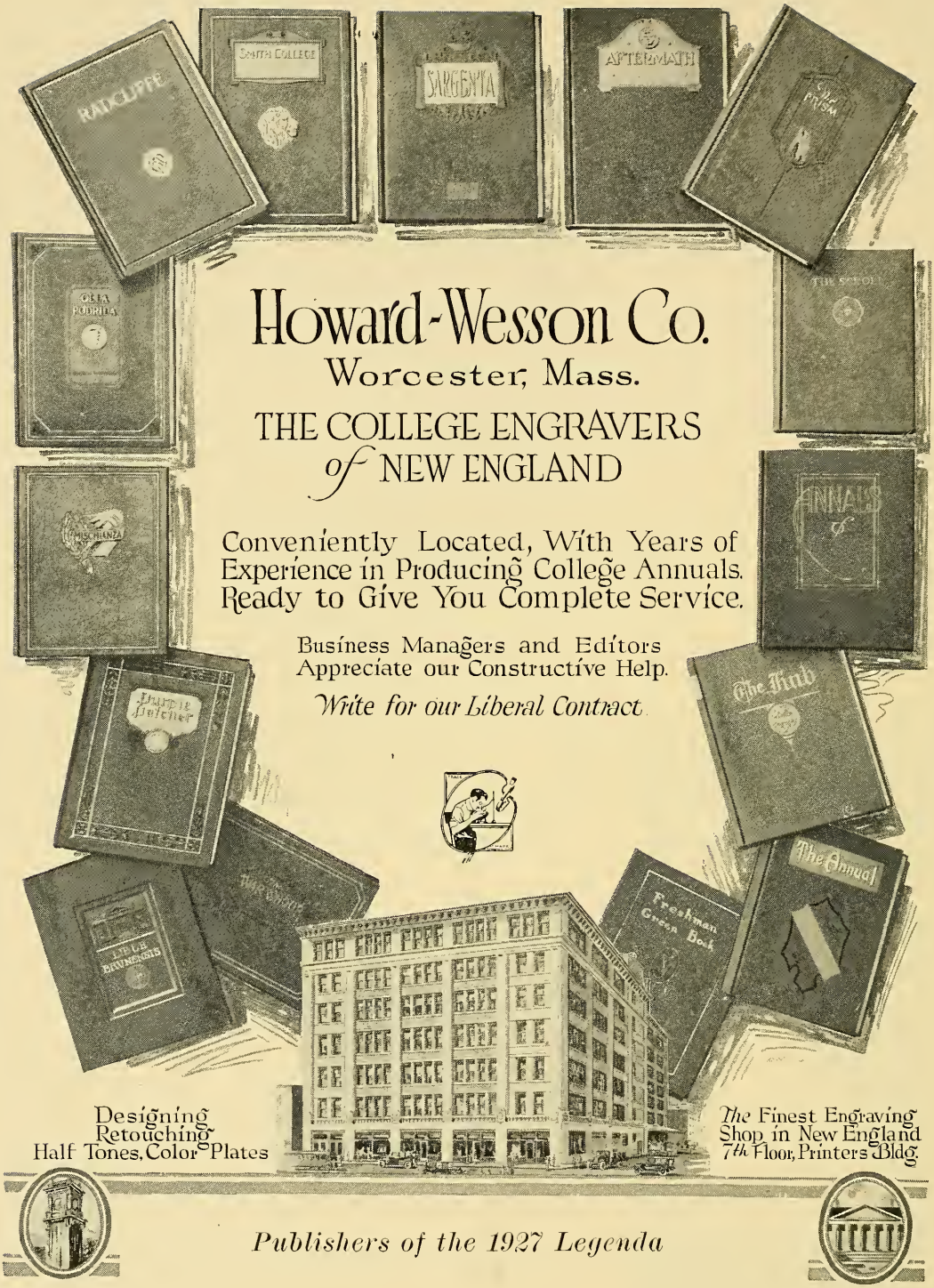

Howard-Wesson Co.

Worcester, Mass.

THE COLLEGE ENGRAVERS *of* NEW ENGLAND

Conveniently Located, With Years of Experience in Producing College Annuals. Ready to Give You Complete Service.

Business Managers and Editors Appreciate our Constructive Help.

Write for our Liberal Contract

Designing
Retouching
Half Tones, Color Plates

The Finest Engraving Shop in New England
7th Floor, Printers Bldg.

Publishers of the 1927 Legenda

Established 1826 Incorporated 1891

Sturtevant & Haley Beef and Supply Co.

Slaughterers of Fancy Corn Fed Cattle

Manufacturers of

Prime Oleo Oils, Stearine and Tallow

Dealers in

Lamb, Pork and Veal, Hams, Bacon, Lard, Etc.

Hotels, Institutions and Steamships Supplied

38 AND 40 FANEUIL HALL MARKET, BOSTON

Abbatoir, 52 Somerville Ave., Somerville

WE were the originators of Open Stock (buy only the pieces you wish) Dinnerware. On the premises we keep in reserve 10,000 bins of dishes in order that you may keep your china matched. You may buy from Open Stock ONE piece to replace a broken dish, A SMALL SET for a breakfast alcove, A FULL DINNER SET of a hundred pieces, or A THOUSAND PIECES for the requirements of Wellesley College, a college which we supply by the way.

Jones, McDuffee & Stratton

Corporation

Franklin & Hawley Sts., Boston

China and Glass since 1810

LOCKE - STEVENS CORPORATION

A-1 Plumbing Goods

100 Warrenton Street

(Opposite Eliot Street Garage)

Boston Mass.

Designers and Manufacturers of High Grade Plumbing Fixtures for Fine Residences and Hospitals.

YOU are cordially invited to visit our shop whenever you are in Boston.

You will find many things of interest.

We have gift suggestions to please all tastes at prices to please all purses.

Shreve, Crump & Lowe Company

FOUNDED 1800

Jewelry, Silverware, Watches
Stationery

Perfumery and Toilet Articles

The largest and most complete line in New England

LIONCEAU TOILET SPECIALTIES

Le Temps Des Fluers, French Perfume
Le Temps Des Fleurs, Toilet Water

CONFECTIONERY

In Unlimited Variety

Unsurpassed for quality, purity and deliciousness. A descriptive list sent on request.

S. S. Pierce Co.

Boston **Brookline**

RECENT BOOKS ON MUSIC

Liszt. Gipsy Music (2 vols.)	$6.00
Newman. How to Teach Music to Children	2.00
Melba. Melodies and Memories	5.00
Liszt. L'Homme D'Amour	2.50
Carse. History of Orchestration	5.00

Charles W. Homeyer & Co.

458 Boylston Street

Boston, Mass.

Fraternity, College and Class Jewelry

Commencement Announcements and Invitations

Official Jeweler to the Senior, Junior and Sophomore Classes and the Alumnae Association of Wellesley College

---

L. G. Balfour Co.

Manufacturing Jewelers & Stationers

ATTLEBORO, MASS.

ASK ANY COLLEGE GREEK

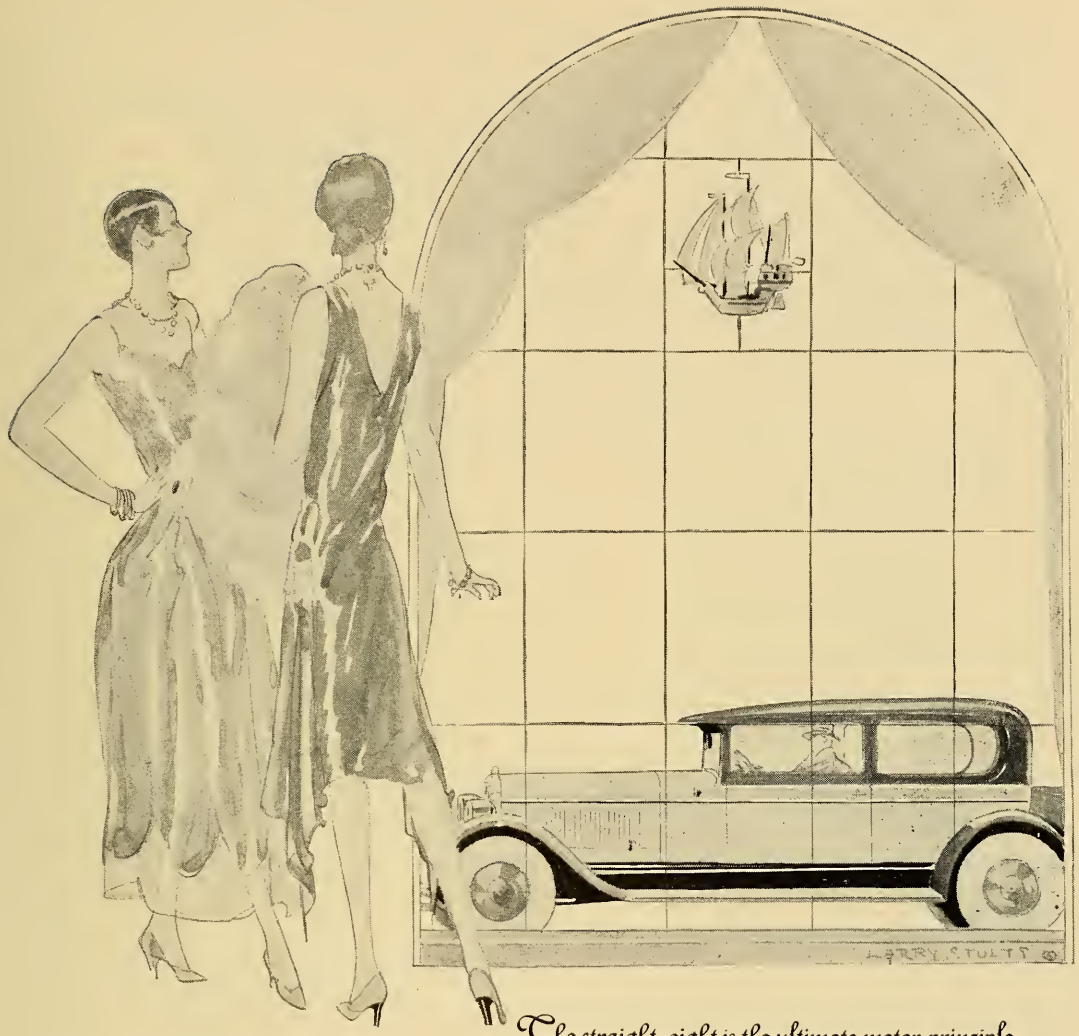

Beauty, Color Options, Luxury in fourteen enclosed and open bodies, $1945 to $5795 f. o. b. Detroit, plus revenue tax.

The straight-eight is the ultimate motor principle. Hupmobile is its finest expression. The combination means that there literally is nothing more distinguished in motoring

IN THE FINE CAR FIELD, THE TREND IS UNDOUBTEDLY TOWARD EIGHTS

THE DISTINGUISHED HUPMOBILE EIGHT

8

Six Weeks' Course

SPEEDWRITING

The New Brief Shorthand

SUMMER SESSIONS
DAY OR EVENING

Hickox Secretarial School

12 Huntington Ave. Boston

Kenmore 2736

Cunningham

MILLINERY
418 BOYLSTON STREET
BOSTON

French Gowns, Sports Wear and Novelties

The Walnut Hill School

A College Preparatory School for Girls

Two miles from Wellesley
Forty-six acres of ground
Outdoor Sports

Careful Preparation Under Competent Teachers for College Work

MISS FLORENCE BIGELOW, Principal

Hayden Costume Co.

Theatrical Goods

Costumes for the Amateur Stage, Plays, Operas, Carnivals, Masquerades, Etc.
Masks, Tights, Makeup

786 WASHINGTON ST., BOSTON, MASS.

J. M. Vine, Proprietor Hancock 4346

Hathaway House Bookshop
Wellesley

A Bookshop For Everybody

When you cannot come to look over the new books and make your own choice, let us fill your order by mail.

Montgomery - Frost Co.

Prescription Opticians

THREE SHOPS

496 Boylston St. 40 Bromfield St.

101 Massachusetts Avenue
Cor. Newbury Street

BOSTON, MASS.

Engraved Stationery

from WARD'S

With Monogram, Class or College Seal

Invitations - Menus - Dance Orders

"Shop With Comfort" at

Ward's
STATIONERS
SINCE 66

57 Franklin Street Boston

Cotrell & Leonard

Albany, N. Y.

MAKERS OF

Caps - Gowns - Hoods

Class Contracts, a Specialty

INTERCOLLEGIATE BUREAU OF ACADEMIC COSTUME

H. L. Lawrence Co.

Established 1844

Poultry
and Provisions

46-48 Faneuil Hall Market

BOSTON, MASS.

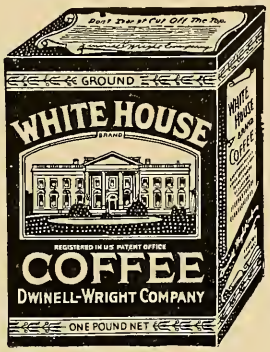

The Flavor is Roasted In!

WHITE HOUSE COFFEE

DWINELL-WRIGHT COMPANY
BOSTON ♦ CHICAGO ♦ PORTSMOUTH, VA.

From a Friend

J. W. BISHOP CO.

. . . Builders . . .

Boston **Worcester**

New York

Providence **New Bedford**

Student Alumnae Building—Claflin Hall—Addition to Library — Alpha Kappa Chi House. Alterations to Homestead House — The Barn — President's House—Guest House.

Penn Hall School for Girls

Founded in 1906

Chambersburg, Pennsylvania
South in the Cumberland Valley
A Little North of Dixie

Midway between the Kittochtinny and Blue Ridge Mountains, 700 Feet Above Sea Level

Unusually strong regular and special courses in College Preparatory, Modern Languages, Home Economics, Music, Art, Expression, Secretarial. Fully accredited Junior Conservatory of Music.

All wholesome sports—Tiled swimming pool, filtered and sterilized water, golf (9 holes), tennis, hockey, basketball, horseback riding, canoeing.

Intensive training for College Board Examinations.

School spends month of May each year at seashore. Bautiful Hotel Flanders, Ocean City, N. J., occupied exclusively by school. Work continues without interruption. Not a day's recitation lost as a result of the change.

Moderate rates.

For Catalogue and Views, Address

FRANK S. MAGILL, A.M., Headmaster
Box C, Chambersburg, Penna.

ADAMS & RUXTON CONSTRUCTION COMPANY

SPRINGFIELD, MASS.

General Contractors

Buildings, Earthwork, Concrete, Etc.

The Wellesley College News

BACHRACH PORTRAITS

Treasured Reminders of College Friendships

Since 1868
Photographers to America's leading families of social, industrial, educational and political prominence.

Bachrach

Photographs of Distinction

BOSTON
NEW YORK
PHILADELPHIA
BALTIMORE
WASHINGTON
PITTSBURGH
DETROIT
CLEVELAND

Shattuck & Jones
INCORPORATED
Fish at Wholesale
154 ATLANTIC AVENUE
BOSTON

Lewis-Mears Co.
Wholesale
Butter, Cheese and Eggs
33 South Market St., Boston
Specialties:
PERFECT BUTTER—ALWAYS THE BEST
AUTOCRAT EGGS—ALWAYS RELIABLE

The
Geo. T. Johnson Co.
THE ATLAS MILLS
Makers of
Sanitary Paper Products
78 High St. Boston, Mass.

Boston Worcester New Bedford
Dress - and - Sport Footwear
for the College Girl
Hosiery to Match All Shoes
$6 **Wilbar's** $6
All Styles All Styles
455 WASHINGTON ST., BOSTON

The Blue Dragon
60 Central Street
Wellesley Massachusetts
Hours { 11 A. M. to 7.30 P. M. / Sunday, 5.30 to 7.30 P. M.
TEL. WELLESLEY 1089

FRASER
. . . The Florist . . .
Central Street Wellesley
Telephone 597

SUE PAGE STUDIO

Photographs
24 Grove St. Tel. 0430
Next Hotel Waban, Wellesley

The Novelty Shop
China - Gifts - Novelties
We Specialize in Linens and Embroideries
LENDING LIBRARY
Furniture For Rent
Opposite Bank Wellesley Square

WE take this opportunity to thank the students of Wellesley College for their kind patronage, and trust the

"Sat-ten Shoppe"

may continue to serve them satisfactorily.

54 Central Street

Wellesley, Mass.

G. Fox & Co. Inc.

Hartford, Conn.

Connecticut's Leading Department Store

STAPLES FLOOR WAX

Used Exclusively
at
WELLESLEY COLLEGE
For Many Years

H. F. STAPLES & CO., Medford, Mass.

When a Man Invites You

to dine and dance at the Brunswick Egyptian Room, it is safe to take it as an adroit compliment. For undoubtedly he wants the other smart college people there to see him with a girl men can't forget.

Music by Leo Reisman and His Orchestra

L. C. PRIOR, President and Managing Director

The LENOX & HOTELS BRUNSWICK

BOSTON

Compliments of

The Wellesley National Bank

Anderson Conservatories

Tel. Well. 570 Tel. Natick 13

STORES:

Boston, 589 Boylston St.
Tel. Kenmore 2403

Newton Corner
Tel. Newton North 5860

Waltham, 381 Moody St.
Tel. Waltham 1843

Wellesley Sq. Tel. Well. 1550

Compliments of Barnswallows

Eleanor INC.

Hats, Dresses, Lingerie

Brassieres, Girdles

Hosiery, Handkerchiefs

Ribbons, Rain Togs

Personal Necessities

Greeting Cards, Novelties

Wellesley Square

"Near the car stop"

"The Little White Shop"

CASSIE M. SARGENT

56 Central Street

Tel. Well. 0499-M **Wellesley, Mass.**

Headquarters For

Hemstitching, Buttons Made to Order, Buttonholes, Plaiting, All Kinds of Stitching

Dyeing, Cleansing and Remodeling

ALL WORK GUARANTEED

Beauty Often Comes From Within

Poor health usually results in a bad complexion and when one is suffering from that tired feeling, one cannot be vivacious and at one's best. The modern woman is maintaining her health and keeping herself fit by eating Fleischmann's Yeast regularly before meals.

For instance, Miss Anita McAleer of Denver, Colo., says:

"I have tried everything to banish acne, but the pimples always come back either in the same place or next to it. Finally I decided I would take Fleischmann's Yeast. Now after two months' use, I've only one little bump on my chin and I'm also getting rid of it with Fleischmann's Yeast."

To banish constipation, (which is a source of much ill-health) relieve indigestion, clear the skin, eat two or three cakes a day. You can dissolve it in fruit juices, milk or water, spread it on crackers or eat it plain, nibbled from the cake.

Fleischmann's Yeast

AT ALL GROCERS

Compliments of

The Debating Club

THE ATHLETIC GIRL

will find Spalding's headquarters for all athletic equipment—Tennis, Field Hockey, Basket Ball, etc.

A. G. SPALDING & BROS. TRADE SPALDING MARK EST. A. D. 1876 REG. U.S. PAT. OFF.

A. G. Spalding & Bros.

74 SUMMER ST. BOSTON

Corkum Brothers

Hardware

Kitchen and Room Supplies
Bicycles, Radios and Accessories
Tel. Wellesley 1046
587 WASHINGTON STREET

Straitsmouth Inn

ROCKPORT, MASS.

Situated directly on the rocks at the extreme end of Cape Ann

Compliments of

Anne P. Ryan

DR.
STANLEY E. HALL

Dentist

Waban Block Wellesley Square
Tel. Wellesley 0566

Dr. Dwight R. Clement

Dentist

THE WABAN
WELLESLEY SQUARE

ROMAN

Permanent Waving

Marcel Waving Shingle Bob

Telephone Back Bay 4831

565 Boylston St. Boston, Mass.

Telephone 1345-M

Ernest Forsberg

Watchmaker and Jeweler

Fine Swiss and American
Watch and Clock Repairing

Central Block Wellesley, Mass.
Opposite Blue Dragon

"A quiet, clean, moderately-priced hotel, easily accessible, situated amid beautiful natural surroundings, offering good food, comfortable rest, attractive recreation and pleasant associations."

Special Luncheons and Dinners for Students Daily

The Park Club House

Babson Park at Wellesley Hills, Massachusetts

PHILIP V. BURT, Manager

Telephone - - Wellesley 1250

The Needham Dragon

12 Dedham Avenue

NEEDHAM, MASSACHUSETTS

Rae's Vanity Shoppe

All Branches of Hairdressing

Eugene Permanent Waving a Specialty

63 Central Street Tel. Wel. 1561-W

Wellesley, Mass.

THE POWDER PUFF SALON

CENTRAL BLOCK

WELLESLEY, MASSACHUSETTS

Permanent Waving a Specialty

Hairdressing

Telephone - - Wellesley 0472-W

Morrison Gift Shop

"The Gift Shop Charming"

24 Grove Street Wellesley Square

HOTEL WABAN BLOCK

Wellesley Millinery

— Our Little Milliner Announces —

Early Spring Showing!

Dainty Hats—scores of them—each as inspiring as a Spring Poem—and as refreshing in style as a May blossom.

H. W. MURRAY

589 Washington St., Wellesley, Mass.

We Wish You Happiness

And Thank You for Your Patronage

A. A. Morrison

Confectioner and Baker

GRAMKOW'S

Solicits

Your Patronage

at

14 GROVE STREET

Ice Cream **Candy**

COLLEGE GIRLS!!

The Royal Fruit Store

"Aims to Please"

TRY OUR SPECIALTIES

Fancy Fruits
Fancy Cookies of All Kinds
"Bunté" Hard Candies
Jams and Jellies
Cheese
Salted Nuts

Don't Forget to Try Our
Hot Buttered Popcorn and Fresh Roasted Peanuts

Prompt Free Delivery **Telephone 0484**

(NEXT TO MORGAN'S DRUG STORE)

Village Hairdressing Shop

8 Church Street **Wellesley**

Telephone 0860

Wellesley Shoe Store

ALFRED TODISCO, Proprietor

Catering to the
Colleges Misses' Shoe Requirements

Expert, Guaranteed Shoe Repairing

Wellesley Square **Opp. National Bank**

Wellesley Bootery

Riding Boots

Tan - $15 and $23 - Black

JAMES E. LEE

Wellesley Square **Phone 0136-1440**

CHARLES B. HOWE

Electrical Contractor

Vacuum Cleaners
Flash Lights
Washing Machines
Electric Fans
House Fixtures
Desk Lamps

524 Washington Street
Wellesley, Mass.

Special Prices and Special Attention

given to all work brought by students and faculty of Wellesley College.

Therefore We Ask Your Patronage

B. L. KARTT

Tailor, Furrier and Cleanser

Wellesley Square **Opp. Post Office**

Tel. Wellesley 0217-M

ESTABLISHED 1818

Brooks Brothers

CLOTHING

Gentlemen's Furnishing Goods,

MADISON AVENUE COR. FORTY-FOURTH STREET
NEW YORK

Useful Gifts for Men
Wedding
Outfits
Haberdashery
etc.

Send for BROOKS'S *Miscellany*

BOSTON
LITTLE BUILDING
TREMONT COR. BOYLSTON

PALM BEACH
PLAZA BUILDING
COUNTY ROAD

NEWPORT
AUDRAIN BUILDING
220 BELLEVUE AVENUE

H. I. McKechnie & Co.

10 Main Street, Natick

Telephone :: :: Natick 52

CATERING

Baking Products
Ice Creams and Ices
of Exceptional Quality

Excellent Equipment
for
Large or Small Parties

SOCIETY DINNERS
CLASS BANQUETS
RECEPTIONS
PIT PARTIES

Delivery Prompt and Free

From a Friend

Compliments of

The Classes of

1928

1929

1930

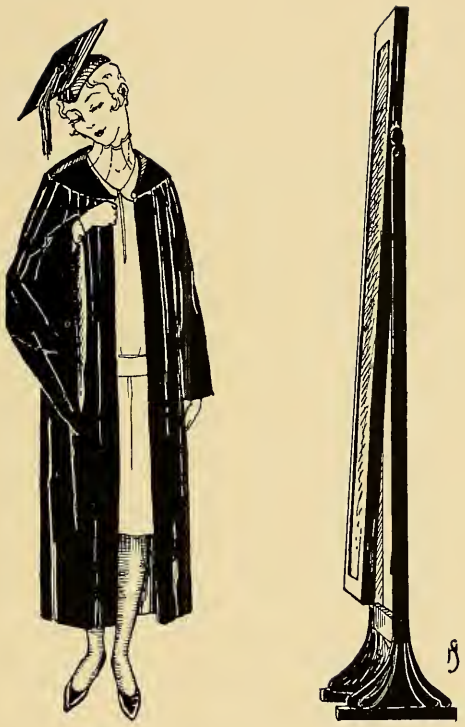

Autographs

Adelaide Noble '29
Jeanne C. Marx '28
Mary Jo Murphy '28
Abbie L. English '28
(Helen) Polly Dyson '28
Helen Dickson '28 - alias "Dicky".
Edith Jonas '27
Helen K. Lowenberger '28
Katharine Terwilliger '28

Autographs

Autographs